THORNTONITE

1948

Digitized by the Internet Archive
in 2015

https://archive.org/details/thortonite1948sscy

THE STUDENTS PRESENT
THE THIRTY-THIRD YEARBOOK

Thorntonite

THORNTON TOWNSHIP HIGH SCHOOL
HARVEY ILLINOIS

PUBLISHED BY THE STUDENTS OF THORNTON TOWNSHIP HIGH SCHOOL

Thorntonite 194

THE THIRTY THIRD YEARBOOK A PICTORIAL RECORD OF EVENTS AT THOR

RVEY ILLINOIS • SCHOOL HIGH ON
22
65

Architect's drawing of proposed new building

made possible by bond issue . . .

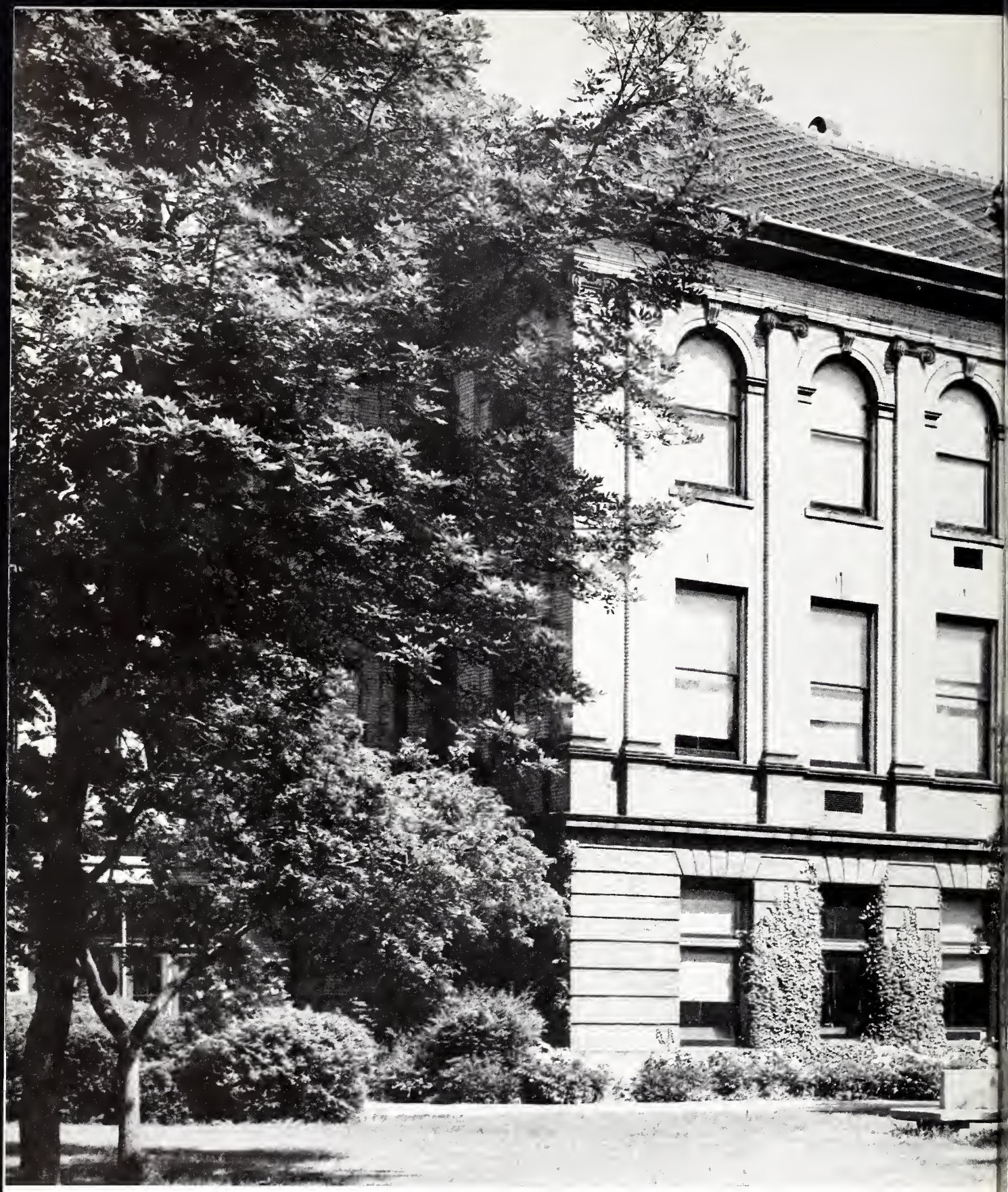

In the peace and quiet of the summer,

the main building has a chance to rest . . .

Lunch lines in the Cafeteria.

Junior-Senior Christmas party in the Cafeteria.

After school opens in the fall,

Stamping in at a Purple X Open House.

Sophomore party in the Cafeteria.

countless activities make the place hum . . .

The Board devotes time and effort to Thornton . . .

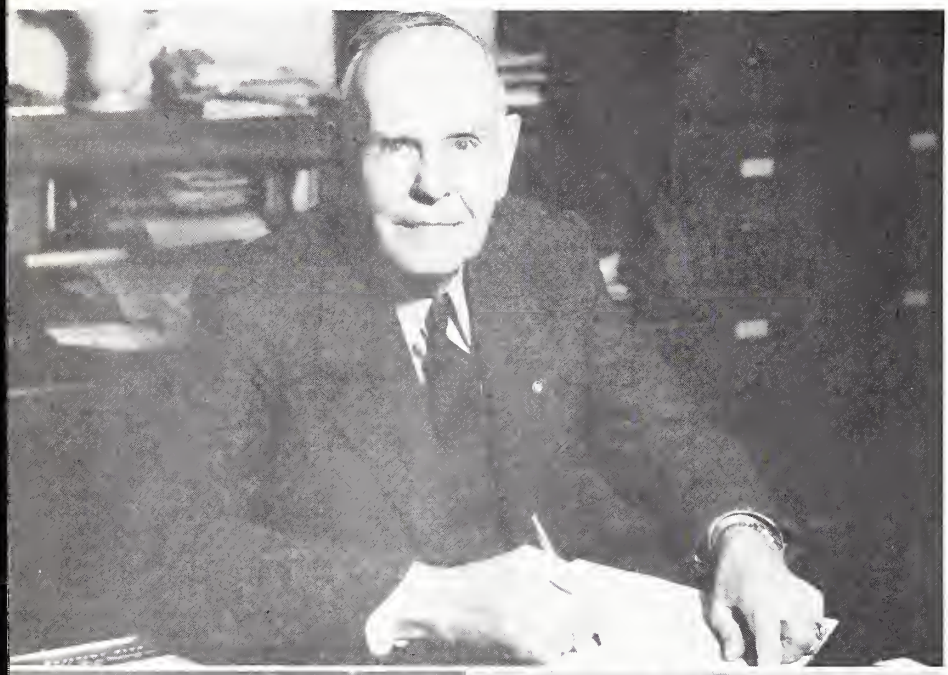

Mr. G. H. Gibson, President of the School Board, was, before retiring from business, president of the Chicago Steel Car Company. He has served the Board faithfully for 36 years.

Mr. A. H. McDougall, a consulting engineer, has been on the Board for 35 years. Mr. McDougall is a former vice-president of the Whiting Corporation.

Mr. Walter Haines, Thornton Township Collector, was elected in 1942.

Mr. Edward R. Waterman of South Holland, a farmer and banker, has served since 1942.

Mr. Frank P. Cowing, Homewood attorney, has given his services since 1941.

Last September, Dr. Clifford R. Maddox, former superintendent of instruction and freshman class principal, was selected by the Board of Education to succeed Dr. William McVey as Thornton's acting superintendent.

In 1926 Dr. Maddox came to Thornton as an instructor. Two years later he was appointed freshman class principal and superintendent of instruction.

Dr. Maddox received his B.S. degree from Georgetown College in Georgetown, Kentucky, in 1916. In 1925 he received his M.A. degree and in 1933 his Ph.D., both from the University of Chicago.

Mr. Joseph B. Stephens is acting assistant superintendent and also business manager of Thornton Township High School. He came to Thornton in 1924 as a physics instructor and has been a class principal for all but his first year.

Mr. Stephens is now completing his PH.D. in Education at the University of Chicago, where he received his bachelor of science and master of arts degrees.

Dr. Maddox, Mr. Stephens head Thornton . . .

Deans promote extra-curricular activities . . .

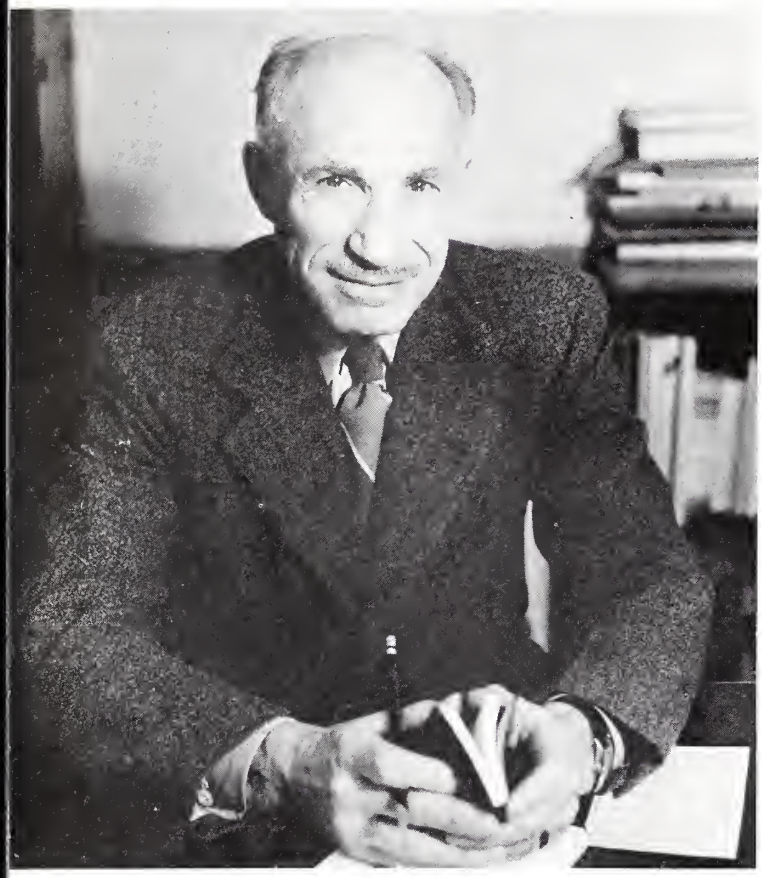

O. F. Umbaugh
Dean of Boys

Mr. Umbaugh, A.B., M.A., besides being Dean of Boys, is head of the English Department and sponsor of the Boys Club, Purple X, and KIP. He supervises attendance and discipline.

As freshman class principal, Mr. Stephens has had the task of acquainting the Class of 1951 with life at Thornton.

Mr. Valbert, M.S., is principal of the Class of 1950. He teaches civics and orientation and is also director of the curriculum.

Joseph B. Stephens
Freshman Class Principal

G. R. Valbert
Sophomore Class Principal

Principals solve student classification problems . . .

Helene E. Wilson
Dean of Girls

Miss Wilson, A.B., M.A., is Dean of Girls. She sponsors the Girls Club and is a faculty member of the Purple X.

Mr. Phillips, A.B., M.A., is principal of the Class of 1949. He is also head of the Mathematics Department.

Mr. Zimmerman, Ph.B., M.A., is the senior class principal. He is also head of the Civics and Orientation Department.

Guy Phillips
Junior Class Principal

J. F. Zimmerman
Senior Class Principal

Mr. V. L. Parrish is Superintendent of Buildings and Grounds.

Miss Edith Mitchell is registrar of the Junior College and Miss Edith Kordewich of the High School.

Gathered around the switchboard in the west office are Mrs. Barbara Leeper, Miss Annabeth Ridder, Miss Caroline Witvliet, and Miss Constance Lovejoy. Mrs. Leeper is secretary to Dr. Maddox, in the absence of Miss Lovejoy. Miss Ridder operates the mimeograph, paper grading, and International Business machines. Miss Witvliet is in charge of student records.

Since the taking of the picture Miss Bernice Schmidt has been added to the staff. She operates the switchboard.

Offices hum with varied activities all day long . . .

Nurse, bookstore, library, cafeteria vital to THS . . .

Mr. J. A. Peterson, A.B., M.A., is manager of the school bookstore, which does an annual business of $50,000. Three student employees are his assistants. They sell textbooks, school supplies of all sorts, and bus tickets.

Miss Dorothy Lieb, B.S., R.N., school nurse, bandages the finger of Martha Kordewich, her assistant. An average of 61 students a day are interviewed in her office. Giving tuberculosis and hearing tests and making physical examinations for girls are additional duties of the nurse.

Miss Florence Waterman, B.S., directs the school cafeteria, which serves 195,000 student-meals a year besides fifteen to twenty banquets Seventeen women and twenty-four students work there regularly. 1,300 bottles of milk, 250 pounds of potatoes, 12 gallons of gravy, 18 gallons of soup, and 130 pounds of hot dogs make up one day's ration.

Miss Helen Krohn, B.S., and Miss Virginia Hamilton, B.S., are the librarians, who, with their forty-five student assistants, help a thousand students a day. 350-400 books is average daily circulation. The big business is in reference work.

Faculty tea for new teachers, September 11 . . .

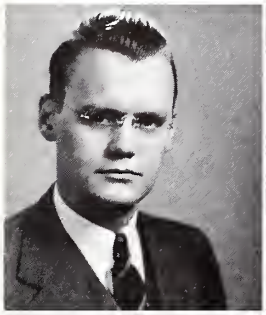

HAROLD E. ADAMS, *B.Ed., M.A.*
Vocational Education.

MILDRED E. ANDERSON, *A.B., M.A.*
Head of Foreign Language Department; Dean of Women, Junior College.

WALTER S. ARMBRUSTER, *B.M., M.M., M.A.*
Music; Director of Choral Music; Operetta Director.

SARAH J. BARMORE, *A.B.*
History.

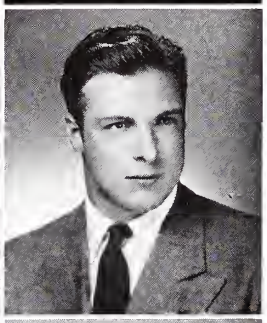

VERA M. BARNINGS, *B.S., M.A.*
Mathematics.

FRANK L. BAUMAN, *B.S. in Ed.*
Physical Education; Frosh Football, Basketball, and Track Coach.

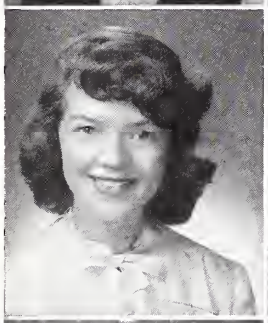

DALE S. BAUMAN, *A.B.*
Art.

HERBERT E. BEAN, *B.E., M.A.*
English.

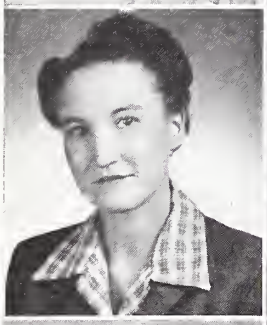

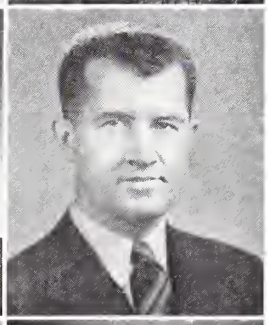

MARGUERITE D. BEGNOCHE, *B.S., M.S.*
Girls Physical Education; Girls Gym Leaders Sponsor; Team and Individual Sports Coach; Senior Girl Scout Troop.

CARL L. BEIER, *B.Ed., M.S.*
Head of Physics Department; Chairman KIP Committee.

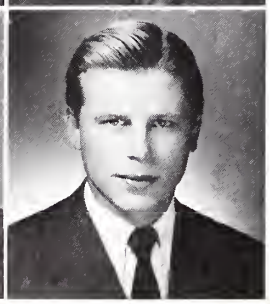

LEONE H. BENSON, *A.B.*
English.

ROBERT F. BLAHA, *B.S., M.A.*
Physical Education; Soph Football and Basketball Coach; Varsity Track Coach.

September 18, faculty dinner for Dr. McVey . . .

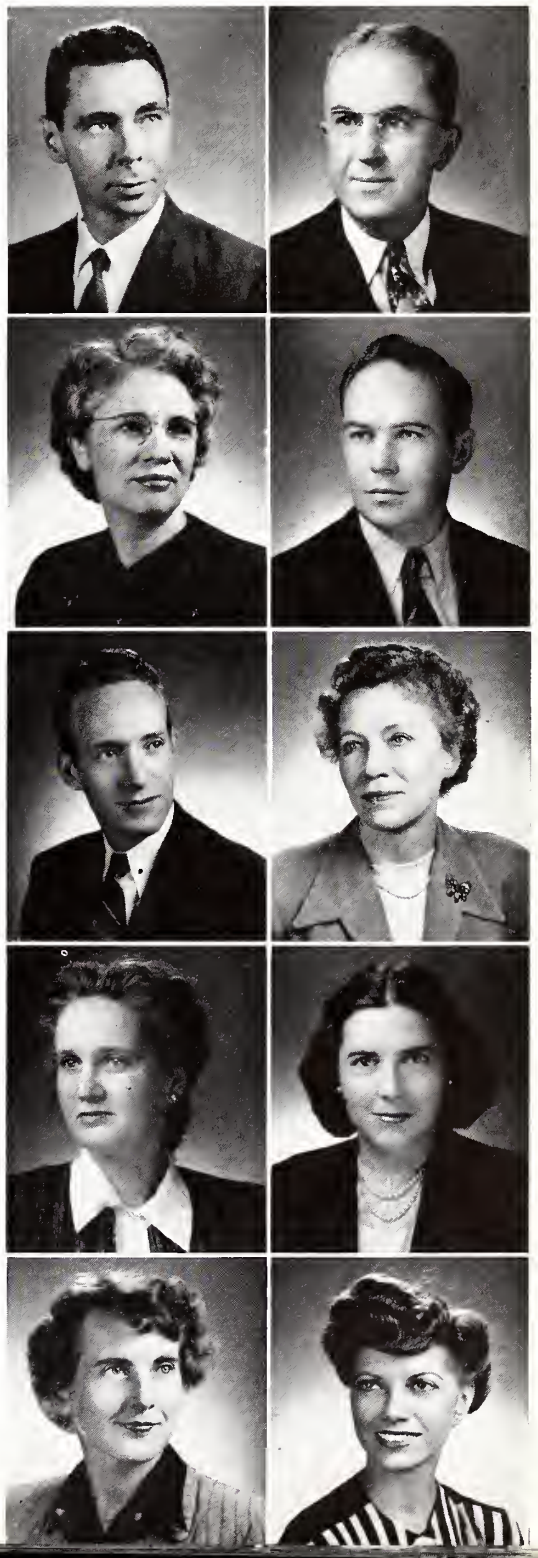

GEORGE H. BRICKER, *B.Ed.. M.A.*
Physics; General Science.

ARTHUR C. BROOKLEY, *B.S., M.S.*
Head of Biology Department: Chairman Examination and Necrology Committee.

RUTH BROWN, *B.S., M.S.*
Business.

STUART C. BROWN, *A.B., M.A.*
Civics; Vocational Guidance.

FRED J. BURDINE, *B.S., M.S.*
Biology.

MARTHA G. CARR, *A.B., M.A., Ed.D.*
Head of Girls Health and Physical Education Department; Women's Athletic Association Sponsor; Team and Individual Sports Coach; Chairman Faculty Health Committee.

ADELAIDE CHILDS, *A.B., M.A.*
English.

FRANCES Z. CHILSON, (Mrs. Clarence Heppe). *A.B., M.A.*
English.

MARY L. COFFLAND, *B.Ed.*
Girls Physical Education; Team and Individual Sports Coach.

EMILY ANN COFFMAN, (Mrs. Jack North), *B.Ed., M.A.*
English; Pierian Club.

Girls Club faculty tea, October 9 . . .

MARY E. COMEGYS, *A.B., M.A.*
History.

VERA A. CRITES, *M.A.*
English.

THEODORE G. CZECH, *B.S.*
Physical Education; Soph Football Coach; Wrestling Coach.

JESSIE E. DANCEY, *S.A., M.A.*
Social Science.

GEORGE W. DENEMARK, *A.B., M.A.*
Social Science; Camera Club Sponsor.

MARTHA R. DIETRICH, *B.S., M.A.*
Business.

C. THOMAS DORE, *B.S., M.A.*
Mathematics; Frosh Football Coach.

ELIZABETH M. FORD, *B.S.*
Homemaking; Art.

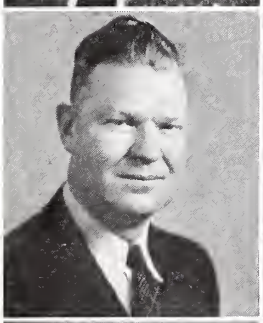

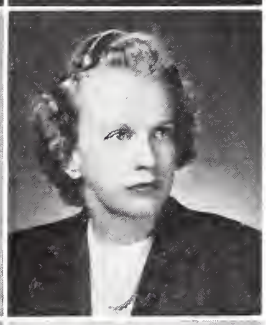

WILLIAM C. FOWLER, *M.E.*
Industrial Arts.

ADELE L. FREDRICKSON, *A.B., M.Ed.*
English.

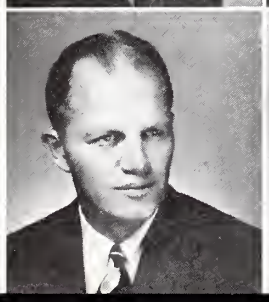

FRANK E. FROSCHAUER, *B.S., M.A.*
Physical Education; Football, Swimming and Baseball Coach; American Red Cross Examiner for Lifesaving.

MARGUERITE E. FRUIN, *B.Ed., M.A.*
Orientation.

teachers sponsor student activities . . .

VELMA M. GIPP. *B.S.. M.S.*
Mathematics.

RAYMOND GOUWENS. *A.B.. LL.B.. M.A.*
Mathematics.

MARTHALOU GRAY, *B.S., M.S.*
Girls Physical Education: Girls Athletic Association Sponsor; Chairman Girls Athletic Committee.

M. M. GUNKLE. *A.B.*
Chemistry.

ROBERT G. HAMMOND, *B.Ed., M.A.*
Vocational Education: Assistant Frosh Football Coach.

JENNIFER E. HANCE. *A.B.. M.A., LL.B.*
Law; Sociology.

HENRY R. HARMS, *M.A.*
Chemistry.

LOIS E. HENDERSON. *A.B.. M.A.*
English.

MARIE M. HENNIGAN, *A.B., M.S.*
Business; Chairman Faculty Social Committee.

JEANNETTE M. HILLS, *A.B., M.A.*
German: German Club Sponsor.

attend professional meetings — Decatur, Champaign,

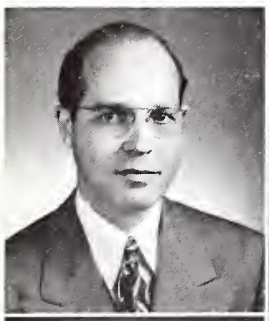

LYLE A. HOPKINS, *B.M.*
Head of Instrumental Music Department; Band Director.

THIELEN B. HUDDLESTUN, *B.S. in Ed.*
Head of Physical Education and Athletics Department; Varsity Lettermen's Club Sponsor; Football Coach.

RUTH A. JENSEN, *A.B., M.A.*
Mathematics.

ETHYL M. JOHNSON, *B.S.*
Social Science.

RUTH I. JONES, *A.B., M.A.*
Business; Chairman Flower Committee.

RUTH MICKELSON JONES, *B.S. in Ed., M.S. in Ed.*
English.

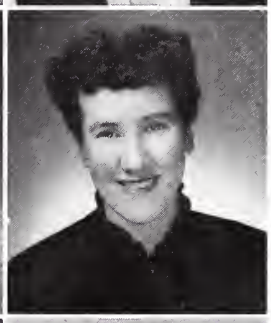

EVERDINE A. KEATING, *B.S., M.A.*
English; Chairman Student Welfare Committee.

CECILIA J. LAUBY, *A.B., M.S.*
Biology; Swing Club Sponsor.

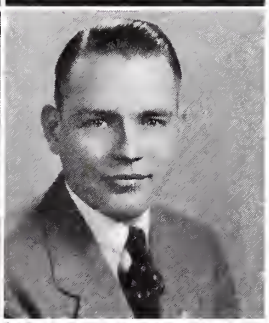

EVA L. LIEBER, *Ph.B.*
Head of Business Department; Chairman Extra Curricular Activities.

PAUL W. LIEHR, *B.S., M.E.*
Industrial Arts.

R. F. LILLEY
Industrial Arts; Visual Education Equipment.

ELVA MARTIN (Mrs. W. R. de Lyre), *B.S., M.S.*
Business.

Chicago, Atlantic City . . . discuss the building program . . .

FREEMAN E. MCCONNELL, *B.S., M.A.*
English; Purple X Sponsor; Speech and Debate Coach; Chairman School Publications Committee.

CARL S. MENDENHALL, *A.B., M.S.*
Civics; Director of J. C. Athletics.

ESTHER MERCHANT, *A.B., M.A.*
Spanish; Spanish Club Sponsor.

MARGARET MILES, *B.S., M.S.*
Home Economics; General Science.

IDENTA L. MOLER, *B.Ed., M.A.*
Latin; Latin Club Sponsor.

CHARLES J. MOORE, *B.Ed., M.A.*
General Science; Audio-Visual Aids.

LYDIA K. MUSSMAN, *B.S., M.S.*
Home Economics; General Science.

GENEVIEVE E. MUSSON, *A.B., M.A.*
Foreign Languages.

ELEANOR E. NELSON, *B.S., M.A.*
Latin; English.

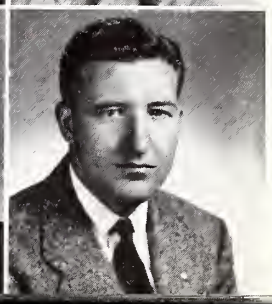

TOM NISBET, *B.S.*
Physical Education; J. V. Football, Varsity Basketball, Soph Baseball Coach.

attend Cook County Teachers' Institute, October 20 . . .

LYDIA E. NOBLE
Study Hall.

CELESTE NOEL, *M.A.*
Social Science.

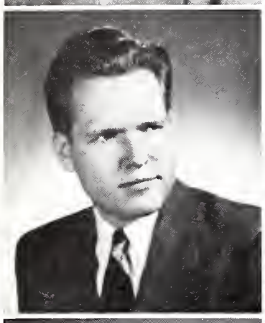
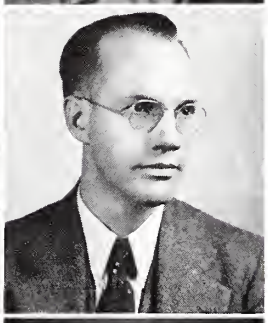

DONALD O'BRIEN, *A.B., M.A.*
Biology.

E. C. OHLERT, *Ph.B.*
English; Dramatics; Footlighters Sponsor; Dramatics Coach.

PAULINE F. PEIRCE, *A.B., A.M.*
English; KIP Assistant Sponsor; Tardy Desk.

MARGUERITE POOLE, *A.B., A.M.*
English.

WILMA V. REED, *B.S., M.S.*
Head of Home Economics Department.

FRED W. RING, *B.S., M. S.*
Head of Chemistry Department.

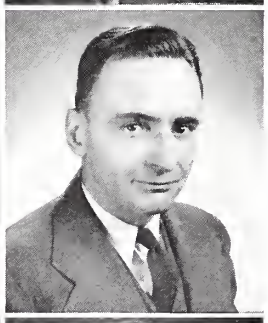

JOSEPH E. RIPPERGER, *M.A.*
Chemistry.

HARMON D. ROBERTS, *M.S.*
Acting Head of Industrial Arts Department.

RUTH L. RUSSELL, *A.B., A.M.*
English.

ALICE E. SAVAGE, *M.A.*
Biology.

serve refreshments at PTA . . . initiate curriculum study . . .

LEONARD L. SCHILB, *B.S., A.B., A.M.*
Head of General Science Department.

VIOLA E. SEEBACH, *A.B., M.A.*
Mathematics.

MAE M. SEXAUER, *A.B.*
English.

SHIRLEY M. SHAPIRO, *A.B., M.A.*
Spanish; Spanish Club Sponsor.

EDITH M. SOWERS, *B.S.*
Business.

CLARENCE C. STEGMEIR, *A.M.*
Head of Social Science Department; Chairman Corridor Conduct.

MARGARET M. STONE, *B.S.*
Girls Physical Education.

ERWIN J. STUART, *B.E., M.E.*
Industrial Arts; Golf Coach.

ANN A. SUNDSTROM, *B.S.*
Business.

ROBERT C. SUTOR, *B.E.*
Industrial Arts; Assistant Frosh Football and Track Coach.

furnish laughs at the "Womanless Wedding", Jan. 13, 14 . . .

DOROTHEA H. THIEL, *B. of A.E., M.A.*
Head of Art Department; Chairman Art Decoration Committee.

MARY P. THOMPSON, *B.P.S.M., M.S.*
Music: Girls Choir. Girls Glee Club and Keydets Sponsor.

JOHN E. TILTON. *B.S., A.M.*
Chemistry; Mathematics: Athletic Ticket Manager.

DANIEL P. VAN ETTEN
Industrial Arts.

DOROTHY M. WASHBURN, *A.B., M.A.*
English; Newspaper Adviser; Yearbook Adviser.

MARIE D. WEIS. *Ph.B., M.A., J.D.*
Social Science.

ANDREW A. WINTERBAUER
Industrial and Vocational Arts; Athletic Committee.

VELMA WRAY, *B.A.*
Business.

FLORENCE WUNDERLICH, *Ph.B., M.A., Certificat d'études Francaises.*
Foreign Languages; French Club Sponsor.

HENRY A. ZEVENHOUSE. *B.S.*
Industrial Arts.

nineteen are new in the fall . . eight are added during the year

ELIZABETH BRUSHFIELD, *A.B., M.A.*
Business.

HELEN MARY DALY, *A.B., M.E.*
English; Pierian Club Sponsor.

MURIEL E. GUY, *A.A., B.S., S.M.*
Biology.

HARRIET B. HIGH, *Ph.B.*
English and General Language.

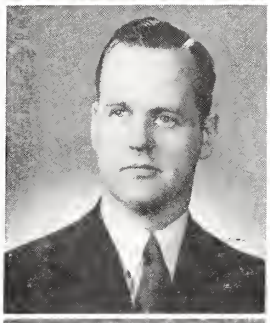

GEORGE L. JACOBSEN, *A.B.*
Civics.

ARNOLD Y. MIDLASH, *A.B.*
English.

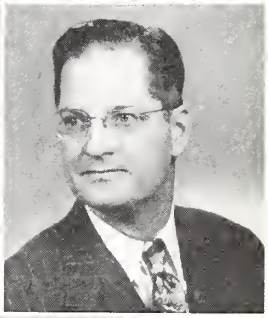

ORPHA A. RAGLIN, *B.Ed., M.A.*
English.

ROY M. SWANBERG, *A.B., M.A.*
English; J. C. Publications Sponsor.

MARION L. THOMAS, *B.S.*
General Science.

Classes

- Seniors
- Juniors
- Sophomores
- Freshmen

Seniors

Vernon DeGraff	*President*
George Marovich	*1st Vice President*
Louise Brown	*2nd Vice President*
Nellie Rinkema	*Secretary*
Chuck Boysen	*Treasurer*

In September, 1944, the class of '48 entered Thornton 1,041 headstrong. They had the distinction of being the largest freshman class. This year they continue to hold this distinction by being the largest class ever to graduate.

As "freshies" the long corridors appalled them and they rushed to classes for fear of being late.

As sophomores they had great fun teasing the incoming freshmen and pretending they knew so much.

Then they became upperclassmen. Members of their class were on the Varsity teams, they elected a May Queen, and went to the prom.

This year they are the seniors. Under the guidance of Mr. J. F. Zimmerman, they have reached the sought-for goal.

As they stand waiting to receive their diplomas the night of graduation, there will no doubt be memories.

These memories will begin with their first day at TTHS and end with the day that has just passed when the bell rang for their last class.

Memories they will have of the first football game, the freshman party, report cards, study halls, the Lincoln statue, the yearbook, the Knotty Pine, the plays, the May Queen election, assemblies, the T bench, the first Girls Club Dance, language clubs, the prom, senior elections, and exams.

SENIOR SENATE

Row 1: Joanne Nomes, Helen Van Laningham, Louise Brown, Dorothy Weber, Nellie Rinkema, Mary Ann Triumph.

Row 2: Jerry Fortin, Chuck Boysen, Herb Hannagan, Louis Kusay, Vernon DeGraff, Roger Mitchell, Bill Bruin, Louie Surufka.

Row 3: Donald Eytcheson, George Marovich, Harry Gunn, Tom Corbett, James Simon, Jim Lawless, Dennis Bruggeman, Bruce M. Sublette.

Vernon DeGraff heads largest senior class

Bonnie Abraham—Flossmoor. Academic Course. National Honor Society, 3, 4; 2nd Vice President 2; KIP Board 3; Forum 2, 3; Conduct committee chairman 4; Girls Club Board 2; White T pin 1; Purple T pin 2; Junior Service Award; Activity point commission 3; Welfare 4; May Queen Attendant 3; Spanish Club 3, 4; "Mikado" cast 4; Swing Club 1; Band 1, 2, 3, 4; Chorus 2, 3, 4; Girls Choir 1; Majorettes 1, 2, 3, 4; Speech broadcasts 4; Student service 4; Graduation usher 3; Frosh party 1, Soph party 2, Homecoming Dance 3; "Our Town" 4.

Janet Adam "Jannie"—Matteson. Academic Course. Girls Club 1, 2, 3, 4; White T pin 4; Purple T pin 4; Mother-Daughter Banquet 2, 4; Dad-Daughter Banquet 4; Girls Club Dance 4; Latin Club 2, 3; Band 1, 2, 3, 4.

Pedro Aguilar—Harvey. Technical Course. Boys Club 2, 3, 4; Hall Guard 4; Spanish Club 2; Football 1, 2, 3; Track 2, 3.

Priscilla Alden "Amelie"—Homewood. Academic Course. National Honor Society 3, 4; Honor Roll 1, 2, 3, 4; KIP 4; Girls Club 1, 2, 3, 4; Board 2; White T pin 1; Purple T pin 2; Scholarship 1, 2, 3, 4; Marshall 4; French Club 2, 3, 4; Council 4; Secretary 3; Spanish Club 4, Council 4; Purple X 3, 4; Newspaper 4, Circulation Manager 4, Yearbook 4; Chorus 3, 4; Girls Choir 1, 2; "Mikado" 4; Christmas Concert 1, 2, 3, 4; Spring Festival 1, 2, 3, 4; Junior Red Cross 2; Swimming Pageant 4; Graduation Usher 3; Student Service 4.

Ronald Allen—

Don Anderson "Andy"—Flossmoor. Academic Course. Senate 1; Boys Club representative 3; Spanish Club 2, 3; Camera Club 4; Pan American League Council 3; Dramatics 2, 3, 4; Footlighters 2; Swing Club 1, 2; Newspaper 4; Yearbook 4; Chorus 3, 4; Madrigal 3, 4; Spring Festival 3, 4; Christmas Concert 3, 4; State Music Conference 3; entertainment for Junior-Senior party 3; "I Remember Thornton" 3; "A Mexican Holiday" 2; "Pride and Prejudice" 3; "A Murder Has Been Arranged" 4; "Mikado" 4; "La Carioca" 3; "Our Town" 4.

Donna Anderson "Andy"—Harvey. Business Course. Girls Club 1, 2, 3, 4; White T pin 4; Purple T pin 4; Typist 4; Mother-Daughter Banquet 2, 3; Stand-up 1, 2; Hi-C Club 3; Dramatics 4; Stage Crew 4; Swing Club 2; Chorus 4; Archery 4; Usher for "June Mad", "A Murder Has Been Arranged" 4; "Mikado" 4; "Our Town" 4.

Jean Anderson—Harvey. Business Course. Girls Club 1, 2, 3, 4; GAA 1, 2, 3, 4; T-small 4; Swimming Pageant 1.

Robert Anderson—Harvey. Academic Course. Boys Club 1, 2, 3; German Club 1, 2, 3, 4; Band 1; Boys Glee Club 1, 2, 3; Golf 2; Jr. Lifesaving Award 2.

Shirley Arndt "Dusty"—Ivanhoe. Business Course. Girls Club 1, 3.

Richard W. Austin "Bill"—Flossmoor. Academic Course. Boys Club 1, 2, 3, 4; Spanish Club 1, 2; Hi Y 2; Pierian Club 3; Swing Club 3; Swimming 2, 3, 4; Lettermen's Club 2, 3, 4; Track 1; Golf 2, 3, 4; Swimming class leader 2, 3, 4; Senior lifesaving 2, 3, 4; H. R. War Bond and Stamp Chairman 1; Speech broadcasts 4; "Our Town" 4.

Milo Backus—Riverdale. Academic Course. National Honor Society 3, 4; Honor Roll 1, 2, 3, 4; KIP forum 1, 3; Conduct Committee 2; Boys Club 1, 2, 3, 4; German Club 1, 2, President 4; Latin Club 3, Vice President 3; Debate 1, 2, 3, 4; Band 1, 2, 3, 4, President 4; "Our Town" 4.

in Thornton's history . . . Wildcats break jinx . . .

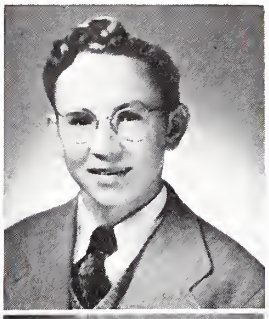

CONNIE LOU BAKER—Harvey. Business Course. Girls Club 1. 2. 3, 4; White T pin 2; Purple T pin 3; Typist 4; Latin Club 1. 4; Home Economics Club 1; Archery 4.

NORMAN EARL BAKER—Markham. General Course. Boys Club 2, 3; Hall Guard 3; Campus Patrol 4.

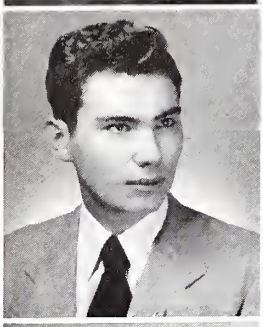
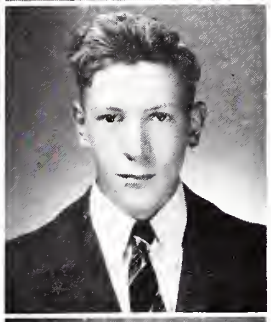

RALPH BALL—Homewood. General Course. Boys Club 1, 2, 3, 4; Hall Guard 2, 4; Mother-Son Banquet 3; Spanish Club 2; Band 1, 2, 3, 4; Orchestra 2, 3, 4.

ROBERT BALLARD "Bob"—Riverdale. Trade Course. Boys Club 1, 2; Hall Guard 2.

ROSE BANASZAK—

PATRICIA BANNON "Pat"—Homewood. Academic Course. Girls Club 1, 2, 3, 4; White T pin 1; Purple T pin 2; Typist 2; Marshal 3, 4; Stand-up 3; French Club 4; Spanish Club 2, 3, 4; "Pride and Prejudice" 3; "I Remember Thornton" 3; "Far Off Hills" 3; Stage Crew 3; Footlighters 3, 4; Home Economics Club 1; Newspaper 4; Yearbook 4; Chorus 3, 4; Girls Glee Club 1; GAA 1; Archery 4; Library Assistant 2; Student Service 3; "Mikado" 4.

PAUL EARL BAPTIST—Tinley Park. Academic Course. Honor Roll 1, 2, 3, 4; KIP 4; Boys Club 1, 2, 3, 4; Spanish Club 1, 2, 3, 4; Debate 1, 2, 3, 4; Pierian Club 1, 2; Swing Club 1, 2, 3; Boys Glee Club 1, 2; Football 2, 4; Track 1, 2, 3, 4; Lettermens Club 1, 2, 3, 4.

BERNICE BARAN—Harvey. Business Course. Girls Club 1, 2; Student Service 4.

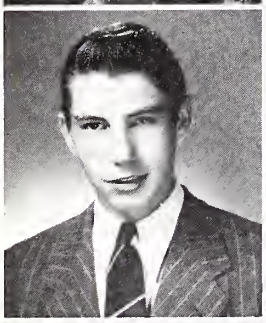
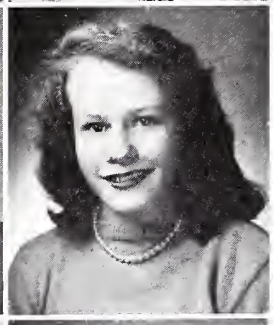

PAUL BAREHEAD—

HELEN BARGIEL—Harvey. Business Course. Girls Club 1, 2, 3, 4; White T pin 3, Purple T pin 4; Refreshment Crew 2; Latin Club 2; Home Economics Club 1; GAA 1, 4; Numerals 4; T-large 4; Archery 1.

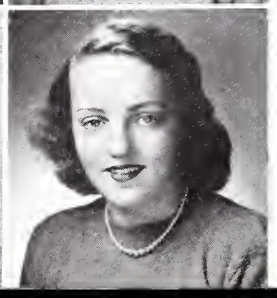

JOSEPH R. BARSE "Joe"—Hazel Crest. Academic Course. National Honor Society 3, 4; Honor Roll 4; Senate 3; KIP Treasurer 4; KIP Conduct and Speakers Committees 4; Boys Club 1, 2, 3, 4; Spanish Club 2, 3, 4, President 4; Stamp Club 2; Debate 2, 3, 4; "Pirates of Penzance" 2; "Mikado" Chorus 4; Purple X 4; Jr. Red Cross 1; Chorus 2, 3, 4; Speech broadcasts 4; Hearst Newspapers American History Award National Finals 4; I. H. S. A. Extempore Speech Contests 3, 4; American Legion Oration Finals 3, 4.

BARBARA BARTHOLOMEW "Beege"—Tinley Park. Academic. Honor Roll 2; Girls Club 1, 2, 3, 4; Division Chairman 2; White T pin 1; Purple T pin 2; Refreshment Crew 2, 3, 4; Bus Guard 3; Spanish Club 1, 2, 3, 4; Dramatics 4; Stage Crew for "June Mad" and "A Murder Has Been Arranged" 4; Footlighters 4; GAA 2; Library Assistant 3; Student Service 2; Torch Pin 2, 4; "Our Town" 4.

. . . seniors have pictures taken . . .

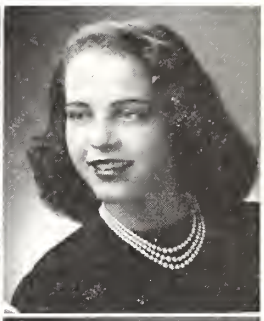

Mary Ann Batorski—Harvey. Business Course. Girls Club 1, 2, 3, 4; Council 1; White T pin 1; Purple T pin 2; Typist 4.

Marilyn Beaupre—

Muriel Beckman "Merl"—Riverdale. Business Course. Girls Club 1, 2, 3, 4; Council 3; Division Chairman 2; White T pin 1; Purple T pin 2; Junior Service Award 3; Marshal 3; Mother-Daughter Banquet 1, 2, 3; Stand-up 1; Girls Club Dance 4; Home Economics Club 2; Newspaper 4; Yearbook 4; Usher "I Remember Thornton" 3.

Stanley Beckstrom—Markham. Academic Course. Peotone Community High School 1; Boys Club 2, 3; Spanish Club 3, 4.

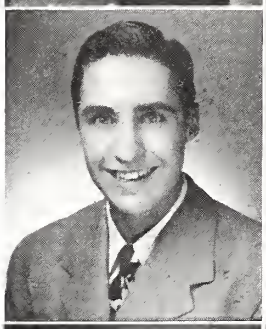

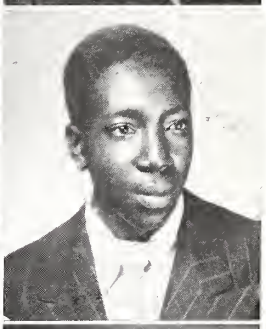

Jack Bednarcik "Chick"—Harvey. Trade Course. KIP Homeroom Representative 1; Boys Club 1, 2, 3, 4; Hi Y 2.

Marvin Bell—

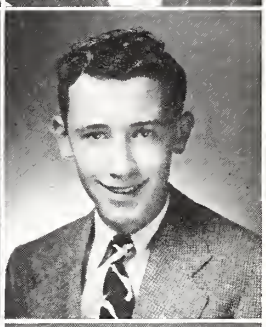

Barbara Jean Bendle "Barb"—Homewood. General Course. Girls Club 1, 2, 3, 4; White T pin 1; Purple T pin 2; Secretary of attendance 1; French Club 2; Home Economics Club 1; Swing Club 1; Girls Glee Club 1, 2; Red Cross Representative 2; Chairman of ushers "Pride and Prejudice" 3.

Howard Bennett "Howie"—Hazel Crest. General Course. Morton High School 1, 2.

Stella Ber—Harvey. General Course. Girls Club 1, 3; Hi-C Club 3, 4; GAA 2, 3, 4; GAA Board 4; Numeral 2; T-small 3; Archery 4; Gym Demonstration 3; GAA Leader 2; GAA Baseball Sports leader 4; Junior Representative at Basketball Banquet 3.

Carole Berger—Dolton. Academic Course. Girls Club 1, 2, 3, 4; White T pin 1; Purple T pin 2; Latin Club 2, 3, 4; Spanish Club 1; Home Economics Club 1, 2; Girls Glee Club 2, 3; Girls Choir 4; GAA 3, 4; Numerals 3; T-small 4; Gym Demonstrations 3; Speech broadcasts 4; Gym Leader 3, 4; Spring Festival 2, 3, 4; Latin Banquet 3.

Patricia Bessett "Pat"—Hazel Crest. Business Course. Girls Club 1, 2, 3, 4; Council 1; White T pin 1; Purple T pin 2; Stand-up 2, 3; Swing Club 1, 2.

Dale Besterfield "Bess"—Homewood. Technical Course. Senate 2, 3; Hall Guard 3; Hi Y 1, 2, 3; Newspaper 3, 4; Boys Glee Club 1, 2; Basketball 1, 2, 3, 4; Lettermens Club 3, 4.

Merv Vandenberg, Girls Club president . . .

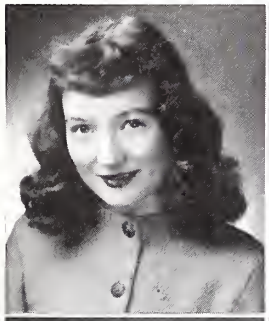

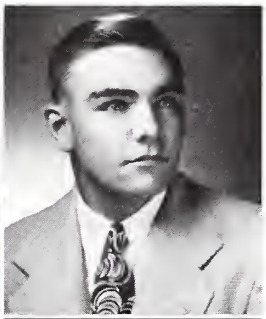

Barbara Bickley—Homewood. Academic Course. Bloom THS 1; Girls Club 2, 3; White T pin 2; Latin Club 2, 3; Swing Club 2; Junior Majorette 2; Profiles 3.

Robert Binette "Bob"—Hazel Crest. General Course. KIP 2, 3; Boys Glee Club 2; Basketball 2, 3, 4; Football 2, 3, 4; Lettermens Club 2, 3, 4; Golf 2.

Arlene Bischel "Red"—Harvey. Academic Course. Girls Club 1, 2, 3, 4; Council 1, 4; Division Chairman 3; White T pin 1; Purple T pin 2; Junior Service Award 3; House Committee 3; Marshal 4; Activity Point Commission 3; Mother-Daughter Banquet 1, 2, 3, 4; Hostess Chairman 4; Dad-Daughter Banquet 1, 2, 3, 4; Stand-up 1, 2, 3; Welfare 3; Latin Club 3, 4; Spanish Club 1, 2, 3; Swing Club 1, 2; Band 3; Orchestra 1, 2, 3, 4; Graduation Usher 3; Student Service 4.

Lucy Black "Lou"—Dolton. Business Course. Girls Club 1, 2, 3, 4; White T pin 1; Purple T pin 2; Junior Service Award 3; Refreshment Crew 4; Newspaper 4; Yearbook 4; Chorus 3, 4; Girls Choir 1, 2; Keydets 1; GAA 3, 4; Student Service 2, 4; Torch Pin 4; Spring Festival 1, 2, 3, 4; Christmas Concert 1, 2, 3, 4.

Barbara Blakemore—Harvey. Academic Course. Girls Club Council 1; White T pin 1; Purple T pin 2; Spanish Club 1, 2; Hi-C Club 1, 2, 3, 4; Footlighters 4; GAA 1, 2; "Our Town" 4.

Harriet Jo-Anne Bobb "Bobby"—Harvey. Business Course. Girls Club 1, 2; Home Economics Club 1; Rental Library Assistant 1, 2, 3.

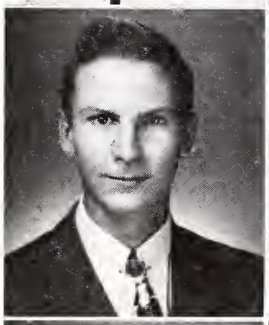

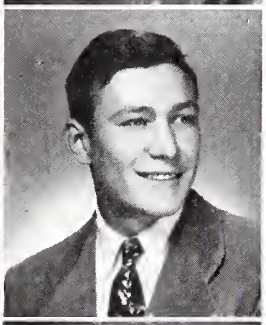

William Boede "Bill"—Midlothian. Technical Course. Boys Club 1, 2, 3, 4; Stag Committee 4; Spanish Club 2, 3; Band 1, 2, 3, 4; Contest 3; Section Leader 3; Orchestra 3.

Richard Bogdan "Miguel"—Harvey. Academic Course. Senate 3; Boys Club 1, 2, 3, 4; Vice-President 4; Board 4; Hall Guard 2, 3; Representative 3, 4; Stag Committee 2, 4; Mother-Son Banquet 3, 4; Spanish Club 2, 3, 4; Spanish Council 2, 3; Dramatics Business Staff 3, 4; Baseball 1; Football 1, 2; Track 1, 3, 4; Lettermens Club 2, 3, 4; Golf 2, 3, 4; Student Service 4; Candy Committee at basketball games.

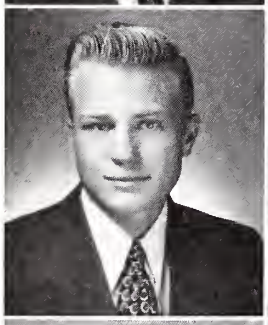

John Bogdanowicz—Harvey. General. Boys Club 1, 2.

Marilyn Boivin—Harvey. Business Course. St. Mary's 1, 2; Girls Club 2, 3, 4.

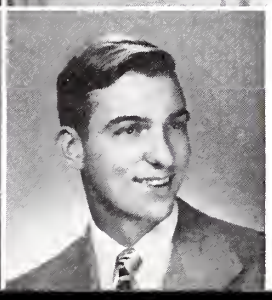

Elinor Boone—Tinley Park. Business Course. MacKenzie High School, Detroit, Michigan 1; Girls Club 2, 3; Student Service 4.

Stanley Boyer "Stosch"—Harvey. General Course. Boys Club 1, 2, 3; Hi Y 2; "Mikado" chorus 4, "Pirates of Penzance" 2; Chorus 3, 4; Boys Glee Club 1, 2; Football 2, 3, 4; Track 2, Lettermens Club 4.

Chuck Romer, Boys Club president . . .

CHUCK BOYSEN—Harvey. Technical Course. Honor Roll 1; Class Treasurer 4; Senate 3; KIP 3; Boys Club 1, 2, 3, 4; Board 2; Representative 3; "Pirates of Penzance" 2; "Mikado" 4; Chorus 2, 3, 4; Boys Glee Club 1; Basketball 1; Football 1, 2, 3, 4; Swimming 3; Lettermens Club 3, 4; Speech broadcasts 4; Senior life-saving 3.

ROGER BRACH, JR.—Harvey. Academic Course. Tivy High School 1; Boys Club 2, 3; Spanish Club 2, 3, 4; Council 3; Secretary 4; Spanish play 3.

BETTY BRANDENBURG "Smoe"—Markham. Business Course. Girls Club 1, 2, 3, 4; Swing Club 1, 2.

BASIL BRASSFIELD "Buzz"—Dolton. Academic. KIP 4; Boys Club 1, 2, 3, 4; Bus Guard 3; Representative 3; Latin Club 2, 3.

CLARENCE BRAZELTON "Tennessee"—Phoenix. Trade Course. Boys Club 1, 2, 3.

CHARLES BROOKS "Chuck"—Harvey. Academic Course. KIP 3; Boys Club 1, 2, 3; Spanish Club 2, 3; Basketball 1, 2, 3; Football 2, 3, 4; Track 2, 3, 4.

LAVONNE BROWN "Biman"—Harvey. Academic Course. National Honor Society 3, 4; Honor Roll 1, 2, 3, 4; KIP Board 2, 3; Speakers Committee, 3, 4; Dance 2, 3; Lost & Found Manager 2, 3, 4; Conduct Committee 4; Secretary 4; Girls Club 1, 2, 3, 4; Board 3; Council 4; Division Chairman 2; White T pin; Purple T pin 2; Junior Service Award 3; Scholarship 2; Marshal 4; Chairman Activity Point Commission 3; Stand-up 2; Welfare 4; Refreshment Crew 4; Dance 3; Boys Club 3, 4; German Club 1, 2, 3, 4; Latin Club 2, 3; Hi-C Club 1, 2, 3, 4; Debate 2, 3; "Mikado" 4; Swing Club 1, 2, 3; Newspaper 2, 3; Yearbook 2; Chorus 3, 4; Girls Choir 1, 2; Keydets 2; Graduation Usher 3; Student Service 3, 4; Junior Representative, Flag Day 3; Extemporaneous speech contest 2.

LOUISE BROWN "Lou"—Ivanhoe. Academic Course. Class First Vice-President 2; Secretary 3; Second Vice-President 4; KIP Forum 1, 2; Board 3, 4; Girls Club 1, 2, 3, 4; Board 3, 4; Council 2; Division Chairman 1; White T pin 1; Purple T pin 2; Junior Service Award 3; May Queen Court Maid of Honor 3; Spanish Club 2; Hi-C 3; Stage Crew for "A Murder Has Been Arranged", "June Mad" 4; Footlighters 3, 4; Purple X 3, 4; Vice-President 4; Swing Club 2, 3; Girls Choir 1, 2, 4; G. A. A. 1, 2, 3; Cheerleader 3, 4; Captain 4; "Our Town" 4.

MARY ANN BROWN "Burn"—Midlothian. Business Course. Girls Club 1, 2; Latin Club 2, 3; Home Economics Club 1.

WILLIAM BROWN "Bill"—Ivanhoe. Technical Course. Senate 2; Boys Club 1, 2, 3, 4; Stag Committee 4; Stage Crew "A Murder Has Been Arranged", "June Mad" 4; Footlighters 3; Swing Club 3; Boys Glee Club 1, 2, 4; Tennis 4; Cheerleader 4.

GLEN BRUEGMANN—

DENNIS BRUGGEMAN "Bruggy"—Thornton. Technical Course. Senate 4; Boys Club 1, 2, 3, 4; Hall Guard 3, 4; Campus Patrol 3; Stag Committee 4; Basketball 2; Football 1, 2, 3, 4; Wrestling 3, 4; Track 3; Lettermens Club 2, 3, 4; President 4; Football co-captain 4.

Jan Davis, Thorntonite editor,

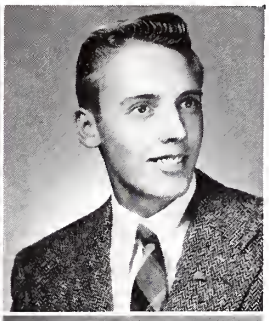

BILL BRUIN "Wilfie"—South Holland. Academic. Senate 4; Boys Club 2, 3, 4; Stag Committee 4; Spanish Club 1; Football 3; Junior-Senior Party 4; Prom Committee 4; Chairman Commencement announcements 4.

WILLIAM BRUTLAC "Willy"—Homewood. Academic. Boys Club 2, 3, 4; Hall Guard 4; Hi-Y 2; Latin Club 3.

BRYCE YVONNE BULLOK "Concharoja"—Harvey. Academic. Honor Roll 3; Girls Club 3, 4; White T pin 4; Purple T pin 4; Typist 4; Refreshment Crew 4; Latin Club 3; Spanish Club 3, 4; Camera Club 4; Torch pin 4.

HARRIET BURTON—Markham. Business. Girls Club 1, 2, 3, 4; Newspaper 4; Yearbook 4; Student Service 3, 4.

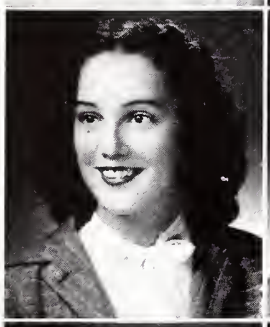

MARCELLA JEANNE BURTON—Midlothian. Business Course. Girls Club 1, 2, 3, 4; Division Chairman 1; Scholarship 2, 3; German Club 2, 3; Dramatics 4; Stage Crew "A Murder Has Been Arranged", "June Mad" 4; Student Service 4; Play usher 4; Magazine Drive 3, 4.

HAROLD BUSH—Blue Island. Academic Course. Boys Club 1, 2, 3, 4; Representative 3; Spanish Club 1, 2; Pierian Club 4.

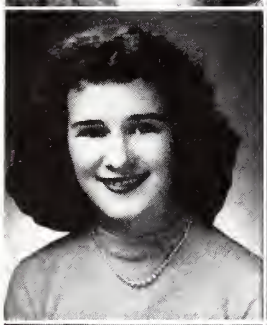
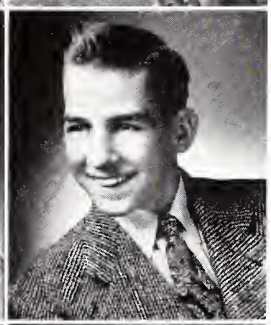

DOLORES BUSHMAN—Harvey. Business Course. Girls Club 1, 2, 3, 4; White T pin 1; Purple T pin 2; Mother-Daughter Banquet 1, 3, 4; Dad-Daughter 1, 2, 4; Stand-up 1; Secretary of attendance 1; Home Economics Club 1; Swing Club 1, 2; Library Assistant 1, 3.

HUDON BYDALEK "Punky"—Harvey. General Course. Boys Club 2, 3; Hall Guard 4.

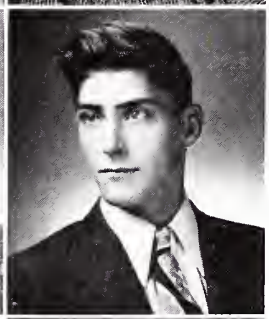

PATRICIA ANN CALDWELL "Irish"—Midlothian. Business Course. St. Louis Academy and Sacred Heart High School.

EUGENE CALLHAM—Midlothian. Trade Course. Boys Club 1, 2, 3, 4.

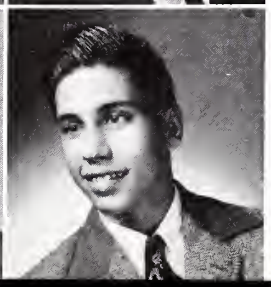

JOE CAPRIOTTI "Cappy"—Harvey. General Course. Boys Club 1, 3, 4; Spanish Club 3; Baseball 2, 3, 4; Lettermen's Club 4.

SAM CAPRIOTTI "Cappy". Harvey. General Course. Senate 3; Boys Club 1, 2, 3, 4; Spanish Club 3.

is representative at UN . . .

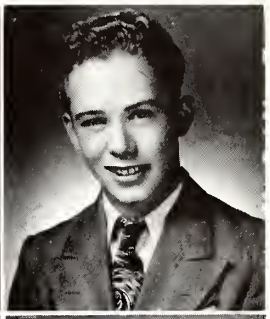

DONALD CARLSON—Harvey. General Course. KIP 1, 2; Boys Club 1, 2, 3, 4; Hall Guard 1, 2; Track 1.

CARL CARLSSON "Babe"—Harvey. Technical Course. Boys Club 1, 2, 3, 4; Spanish Club 2, 3; Baseball 2, 3, 4; Basketball 1; Football 3, 4; Wrestling 2, 3, 4; Track 1; Lettermens Club 1, 2, 3, 4; Officer 4; District Wrestling Champion 3.

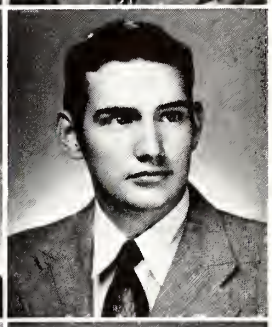

JULIA CARPENTER—Harvey. Business Course. Girls Club 1, 2, 3; Typist 4; German Club 2.

JAMES CARR "Jim"—Tinley Park. Academic Course. Boys Club 1, 2, 3, 4; Football 1, 2, 4; Lettermens Club 4.

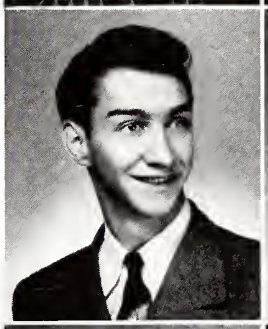

THOMAS CELLINI—Dolton. Business Course. Boys Club 3, 4; Bus Guard 3, 4; Campus Patrol 2.

NONA BELLE CENORKE—Hazel Crest. Academic Course. Girls Club 1, 2, 3, 4; Division Chairman 4; White T pin 1; Purple T pin 2; Junior Service Award 3; "Fun-Nite" 3; Latin Club 3.

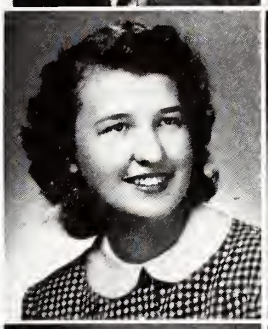

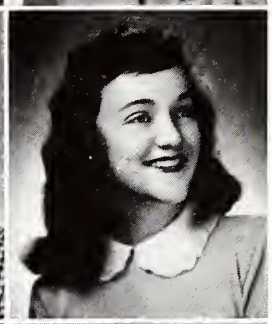

JEANNE CHRISTIAN—Harvey. Academic Course. KIP 4; Girls Club 1, 2, 3, 4; Council 2, 4; Division Chairmen 1, 3; White T pin 1; Purple T pin 2; Latin Club 1, 2; Hi-C Club 3, 4; Girls Glee Club 1; Girls Choir 2, 3.

NANCY CHURCHILL—Harvey. Business Course. Hyde Park High School 1; Girls Club 2, 3, 4; Typist 4; Spanish Club 2; Swing Club 2, 3; Student Service 2, 3, 4.

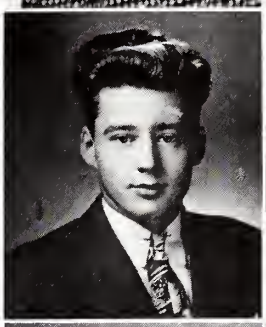

VERN LEROY CLARK—Riverdale. Academic Course. Tomales High School, California 1; Boys Club 2, 3, 4; Hall Guard 3; Spanish Club 3; Camera Club 3.

BILLIE RUTH CLAUS—Harvey. Academic Course. Girls Club 1, 2, 3, 4; Council 1, 3; Division Chairman 2; White T pin 1; Purple T pin 2; Mother-Daughter Banquet 3; Spanish Club 2, 3; Hi-C Club 3, 4; Home Economics Club 1; Graduation Usher 3.

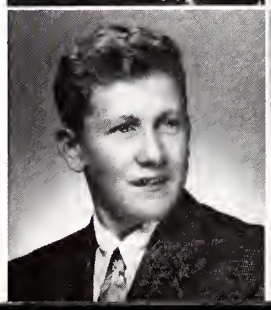

IRA CLINE, JR. "Ezra"—Oak Forest. Academic Course. KIP 3; Boys Club 1, 2, 3, 4; Bus Guard 2, 3; Tennis 2.

RAMONA COOK—Harvey. Business Course. Spanish Club 1, 2; Girls Club 2; Girls Choir 3; GAA 2.

Barb Yates makes hit as maid in

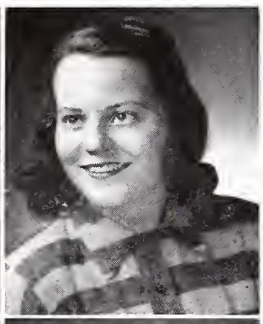

THOMAS CORBETT "Carbonate"—Harvey. Trade Course. Senate 4; Boys Club 1, 2, 3; Boys Glee Club 1.

NANNETTE CORDT "Nancy"—Homewood. Academic Course. Girls Club 1, 2, 3, 4; White T pin 1; Purple T pin 2; Typist 3; Marshal 4; Mother-Daughter Banquet 3; Dad-Daughter Banquet 2; Stand-Up 2, 4; Secretary of attendance 1; Refreshment Crew 1; Spanish Club 1, 2; Swing Club 1, 2, 3; Girls Choir 1, 2, 3; Keydets 1; GAA 1, 2, 3, 4; Swimming Pageant 1, 4; Jr. Lifesaving Award 1; Sr. Lifesaving Award 3; Library Assistant 3; Student Service 3.

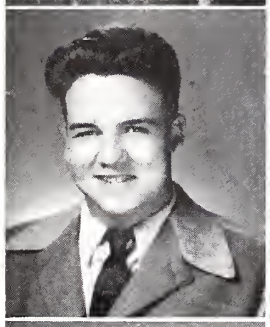

HARRY CORNWALL "Hank"—South Holland. Academic Course. Boys Club 1, 2, 3, 4; German Club 2, 3; Stage Crew 2, 4; Chorus 3, 4; Boys Glee Club 1, 2; Football 3, 4; Lettermens Club 4; Movie Operator 1, 2, 3.

MARION CORSON—Harvey. Academic Course. KIP 1; Girls Club 1, 2, 3, 4; Scholarship 1, 2; Latin Club 2, 3, 4; Dramatics 4; Footlighters 4; Swing Club 2; Girls Glee Club 1, 2; GAA 1; Graduation Usher 3; Library Assistant 2, 3; Student Service 4.

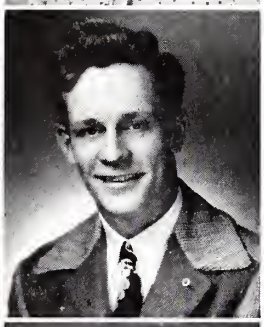

MILLICENT COTTON "Millie"—Harvey. Business Course. Girls Club 1, 2, 3; Stand-Up 2; Home Economics Club 1.

TOMMIE A. COULOMBE "Red"—Harvey. General Course. Senate 3; Boys Club 3; Campus Patrol 3; Baseball 1, 2, 3, 4; Football 2, 3, 4; Wrestling 2, 3, 4; Captain, Vice-President wrestling 4; Lettermens Club 2, 3, 4; Secretary-treasurer 4.

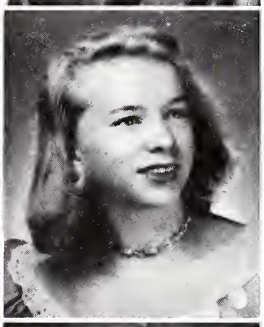

ANITA COURT—Flossmoor. Academic Course. National Honor Society 3, 4; Honor Roll 1, 2, 3, 4; Girls Club 1, 2, 3, 4; Board 2; White T pin 1; Scholarship 1, 2, 3, 4; Stand-up 4; Latin Club 1, 2, 3; Program Chairman 3; Swing Club 1, 2; Yearbook 3; Chorus 4; Girls Choir 1, 2, 3; Keydets 1, 2, 3; Swimming Pageant 2, 4; Stage Crew 2; Jr. Lifesaving Award 3; Graduation Marshal 3; Dance director "Mikado" 4.

DELORES COVER—Harvey. Business Course. Girls Club 1, 2, 3, 4; House Committee 4; Typist 4; Dad-Daughter Banquet 2; Swing Club 1, 2.

MARY ANN CROWSON "Crow"—Flossmoor. Academic Course. All Saint's College, Vicksburg, Mississippi 1; Girls Club 1, 2, 3, 4; White T pin 1; Mother-Daughter Banquet 2, 3; Dad-Daughter Banquet 3; Stand-Up 2, 3, Favors Chairman 3; French Club 4; Latin Club 1, 2, 3, 4; Swing Club 2; Newspaper 4; Yearbook 4; Archery 4; Speech broadcasts 4; Student Service 1, 2, 3; KIP Homecoming Dance 3; Junior-Senior Party 3, 4.

JOAN DANIELSON—Chicago. Business Course. White T pin 1; Purple T pin 2; Home Economics Club 1; Swing Club 1, 2; GAA 2; Board Member 2; Student Service 2, 3, 4.

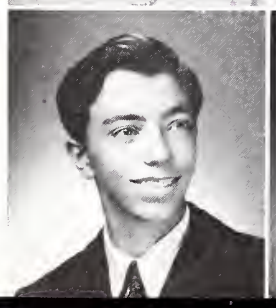

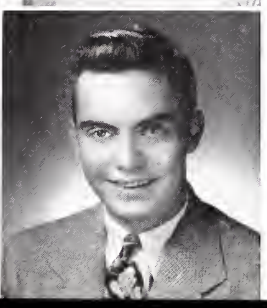

STEVE DANISH—Oak Forest. Technical Course. Bus Guard 2, 3, 4; Hi-C Club 3, 4; Chorus 4; Boys Glee Club 3.

FRED DARROHN "Derf"—Harvey. Academic Course. Honor Roll 1, 2, 4; Senate 2; KIP 1; Boys Club 1, 2, 3, 4; Campus Patrol 2; Spanish Club 1, 2, 3; Treasurer 3; Swing Club 1, 2, 3; Newspaper 4; Yearbook 4; Football 2; Golf 2.

"A Murder Has Been Arranged" . . .

Charles Steven Davis—Harvey. Academic Course. KIP 1, 2; Boys Club 1, 2, 3; Latin Club 2, 3; Purple X 3, 4; Boys Glee Club 1, 2, 3; Speech broadcasts 4.

Janet Davis "Jan"—Homewood. Academic Course. Honor Roll 2, 4; KIP 2; Girls Club 1, 2, 3, 4; Council 3; Division Chairman 1, 2; White T pin 1; Purple T pin 2; Junior Service Award 3; House Committee 3; Typist 2, 3; Activity Point Commission 3; Mother-Daughter Banquet 1, 2, 3, 4; Dad-Daughter Banquet 1, 2, 3, 4; Stand-up 1, 2, 3, 4; Welfare 2, 3, 4; Secretary of Attendance 3, 4; Faculty Tea 1, 2, 3, 4; Dance 1, 2, 3; French Club 3, 4; Council 3; Latin Club 1, 2, 3; Play Usher 3, 4; Pen Pals 1, 2, 3, 4; "Mikado" 4; Swing Club 1, 2, 4; Newspaper 4; Editor 4; Yearbook 4; Chorus 2, 3, 4; Girls Choir 1; Keydets 1, 2; GAA 1; Swimming Pageant 2; Jr. Lifesaving Awards 2; Sr. Lifesaving Awards 4; Speech broadcasts 4; Student Service 1, 2, 3; Red Cross Representative 1, 2, 3; Business Manager "Pirates of Penzance" 2; Chicago Youth Conference 3, 4; Chicago Sun Trip to UN Assembly 4; PTA Nite Club 3; Spring Festival 1, 2, 3, 4; Christmas Concert 1, 2, 3, 4, "Our Town" 4.

Stuart Day—Riverdale. General Course. University of Chicago High School.

Allder Dean—Tinley Park. Academic. Boys Club 1, 2, 3, 4; Bus Guard 4; Latin Club 2, 3; Swing Club 2; Boys Glee Club 2, 3; Student Service 3; Junior Red Cross 1, 2, 3; Movie Projector operator 1, 2.

Gerdine De Graff—South Holland. Academic Course. National Honor Society 3, 4; Honor Roll 1, 2, 3, 4; Girls Club 1, 2, 3, 4; White T Pin 1; Purple T pin 2; Junior Service Award 3; Senior Service Award 4; Scholarship 1, 2, 3, 4; House Committee 3, 4; Typist 4; Marshall 4; Chairman of Activity Point Commission 3, 4; Mother-Daughter Banquet 2, 3, 4; Stand-up 1, 2, 3, 4; Welfare 2, 3, 4; Secretary of Attendance 3; Freshman Leader 4; Membership Committee 3, 4; Dance 3; Spanish Club 1, 2; Art Club 3, 4; Camera Club 4; Publicity Chairman, Program Committee 4; Photo Contest 4—3rd Prize; Debate 2; Business Manager "Our Town" 4; Swing Club 3; Orchestra 3, 4; Girls Glee Club 2; Graduation Usher 3; Student Service 4; Girls Club Conference 4.

Patricia De Graff "Patty"—South Holland. Academic. Girls Club 1, 2; Latin Club 1, 2; Swing Club 2.

Vernon De Graff—South Holland. Technical Course. Class President 4; Senate 3, 4; Boys Club 1, 2, 3, 4; Wrestling 2; Track 2, 3, 4; Junior-Senior Party 4.

Lorraine De Rossi "Baby"—Dolton. Business Course. Girls Club 1, 2, 3, 4; White T pin 1; Purple T pin 2; Spanish Club 2; G. A. A. 2, 3, 4; "T" small 3; Archery 4; Gym Demonstrations 3.

Dave Deruntz—Harvey. Trade Course. Boys Club 1, 2, 3, 4.

Laura De Young "Merl"—South Holland. Business Course. Girls Club 1, 2, 3, 4; Footlighters 4; Student Service.

James Donald Diebel—Harvey. General Course. Boys Club 2, 3, 4.

Clarence Dienema—South Holland. Trade Course. Boys Club 2, 3.

Lou Brown, captain, Jerry Hyland, Char Frederick,

RALPH DILEO "Super Sonic"—Homewood. Trade Course. Boys Club 1, 2.

LOREN DILLON—

EVELYN DINGLER—Tinley Park. Business Course. Student Service 4.

MARGARET DOMITER—

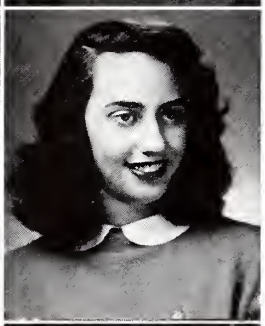

ANNE DONATO—Midlothian. Business Course. Girls Club 1, 2, 3, 4; May Queen Attendant 3; Spanish Club 1, 2; Swing Club 1; Graduation Usher 3.

TERESE DRWAL "Terry"—Posen. Academic Course. Girls Club 1, 2, 3; White T pin 2; Spanish Club 2, 3; Swing Club 2; Junior Red Cross 3; Girls Glee Club 2; Girls Choir 3; Library Assistant 3.

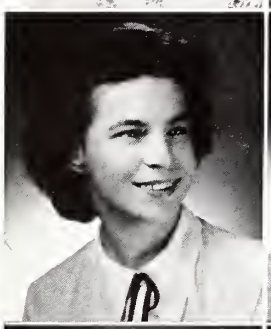

ALICE DRYJA—Posen. General Course. Girls Club 1, 2, 3.

DORIS DUNKER "Dunk"—Thornton. Academic Course. Girls Club 1, 2, 3, 4; White T pin 1, Purple T pin 2; Spanish Club 1, 2; Home Economics Club 1; GAA 2, 3, 4; Junior Red Cross 3.

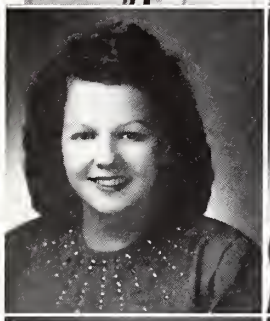

EVA MAY DURAND "Evie"—Harvey. Business Course. Girls Club 1, 2, 3, 4; Home Economics 1; Girls Glee Club 1, 2.

WILHELMINA DYKEMA—South Holland. Business Course. Girls Club 1.

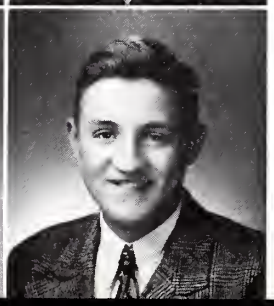

MARYANN ECKSTEIN—Harvey. Academic Course. KIP 4; Forum 4; Girls Club 1, 2, 3, 4; Council 3; Division Chairman 4; White T pin 1; Purple T pin 2; Junior Service Award 3; Senior Service Award 4; House Committee 4; Typist 4; Marshal 4; Mother-Daughter Banquet 3; Freshman leader 4, Refreshment Crew 4; Girls Club Dance 4; Spanish Club 1, 2, 4; Dramatics 4; Stage Crew 4; Footlighters 4; Swing Club 2; Girls Glee Club 1; Girls Choir 2; Sr. Lifesaving Award 4; Student Service 4; Torch Pin 4; "Our Town" 4.

ROBERT A. ECKWALL—East Hazel Crest. Trade Prep Course. Senate 3; Boys Club 2, 3, 4; Swimming 4; Movie Operator 4.

cheerleaders, make us Yell . . .

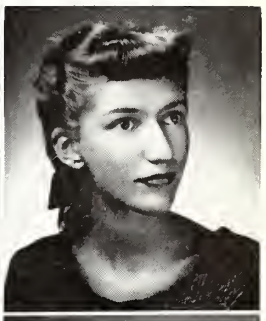

JEANNIE EGELSTON—Harvey. Business Course. Girls Club 1, 2, 3, 4; White T pin 3; Tag Committee 3; Home Economics Club 2.

DOLORES EIPPER "Ipe"—Flossmoor. Academic Course. Girls Club 1, 2, 3; White T pin 1; Purple T pin 2; French Club 3, 4; Latin Club 1, 2, 3; Art Club 3, 4; Camera Club 4; Contest Committee 4; 3rd prize—Photo Contest 4; Band Concert 3; Orchestra 4.

BARBARA EKSTROM "Ecky"—Homewood. General Course. Girls Club 1, 2, 3, 4; Spanish Club 1, 2; Business staff "Pride and Prejudice" 3; Footlighters 3; Home Economics Club 1; Swing Club 1, 2; Girls Glee Club 1; Student Service 3, 4.

JEANNE ELMORE "Elmer II"—Tinley Park. Academic Course. Senate 3; Girls Club 1, 2, 3, 4; Council 2; White T pin 1; Purple T pin 2; Dad-Daughter Banquet 1; Refreshment Crew 2; Conference 2; Spanish Club 1, 2; Debate 1; Dramatics 4; Stage Crew "A Murder Has Been Arranged", "June Mad" 4; Footlighters 4; Treasurer 4; Swing Club 1, 2; Student Service 4; Torch Pin 2.

THOMAS JAY ENGQUIST "Tiny"—Oak Forest. Academic Course. Bus Guard 2; German Club 2, 3.

DONNA ERTL "Ert"—Harvey. Business Course. Girls Club 1, 2, 3; Typist 4; Student Service 4.

DIAN EVANS "Di"—Markham. Academic. Girls Club 1, 2, 3, 4; Division Chairman 1; White T pin 1; Purple T pin 2; Secretary of Attendance 3; Latin Club 2, 3; Home Economics Club 1; Swing Club 1, 2; Girls Glee Club 2, 3; Girls Choir 4.

ARMIN EVERS—Harvey. Trade Course. Boys Club 2; Boys Glee Club 1, 2, 3, 4.

DONALD EYTCHESON "Don"—Harvey. Academic Course. Senate 4; KIP 2, 3; Boys Club 1, 2, 3, 4; Representative 2; Hi Y 1, 2; German Club 4, Latin Club 1, 2, 3; Business Staff "A Murder Has Been Arranged" 4; Purple X 4; Swing Club 1; Swimming 3; Sr. Lifesaving Award 3.

JIM FALSTER "Brownie"—Harvey. General Course. Boys Club 1, 2, 3, 4; Hi Y 2, 3; Treasurer 3; Swimming 3, 4; Class Leader 2, 3, 4; Sr. Lifesaving 2, 3, 4.

RUTH FEDDERSEN—Homewood. Academic Course. Girls Club 1, 2, 3, 4; German Club 1, 2, 3; Dramatics 4; Stage Crew 4; Footlighters 4; Girls Glee Club 1; Graduation Usher 3; Student Service 4.

PHYLLIS J. FERGUSON "Ferg"—Riverdale. Academic. KIP Representative 1; Girls Club 1, 2, 3, 4; Council 1; White T pin 1; Secretary of attendance 4; Spanish Club 2, 3; Bicycle Club 1, 2; Stage Crew 4; Footlighters 4; GAA 1; "Our Town" 4.

KIP starts work, lead by John Lundmark, president . . .

JENNIE FERNANDEZ—Hazel Crest. Business Course. Girls Club 1, 2, 3, 4; Secretary of attendance 3; Spanish Club 2, 3, 4; Home Economics Club 1.

JOAN FIGLEWSKI—Homewood. Academic. Girls Club 1, 2, 3, 4; White T pin 2; Purple T pin 2; Refreshment Crew 3, 4; Latin Club 3, 4; Spanish Club 1, 2; GAA 1, 2, 3, 4; Numerals 1; Small T 2; Graduation Usher 3; Student Service 3, 4.

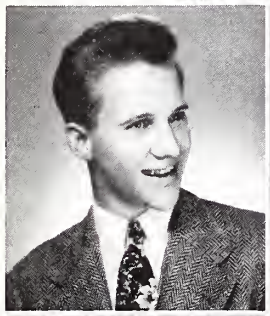

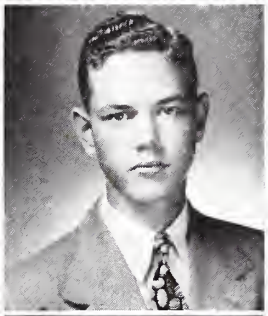

GEORGE FIKRLE—Midlothian. Technical Course. Boys Club 3, 4; Band 1, 2, 3, 4.

GLENN FINNEY—Harvey. Technical Course. Boys Club 1, 2, 3.

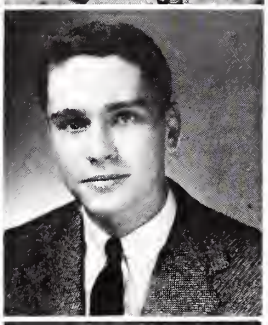

RUTH FIRNHABER—Harvey. Academic Course. Girls Club 1, 2, 3, 4; White T pin 1, Purple T pin 2; Junior Service Award 3; House Committee 4; Marshal 4; Mother-Daughter Banquet 3; Stand-up 2; Freshman Leader 4; Refreshment Crew 4; Dance 3; German Club 4; Spanish Club 2, 3; Dramatics 4; Stage Crew "June Mad" 4; Footlighters 4; Home Economics Club 1; Swing Club 1; Girls Glee Club 1; Girls Choir 2, 3; Student Service 3; Torch pin 3.

JOHN FORD "Henry"—Harvey. Academic Course. Boys Club 1, 2, 3, 4; Latin Club 1, 2; Band 1, 2; Baseball 1, 2, 3, 4; Basketball 1, 2, 3, 4; Football 1, 2, 3, 4; Lettermens Club 1, 2, 3, 4.

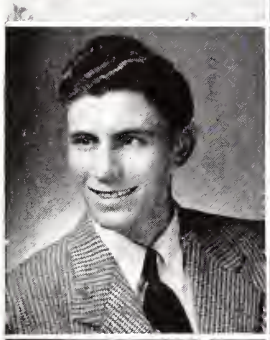

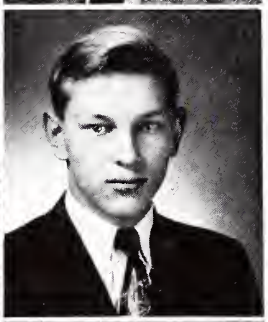

GERALD R. FORTIN "Jerry"—Hazel Crest. Trade Course. Senate 4.

LOWELL FRANK "Franks"—Tinley Park. Technical Course. Boys Club 1, 2, 3, 4; Spanish Club 1; Swimming 3, 4; Track 4; Lettermens Club 3, 4; Lifesaving 2, 3, 4; Swimming Class Leader 3,4.

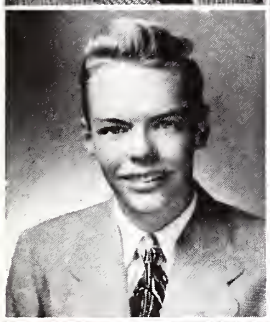

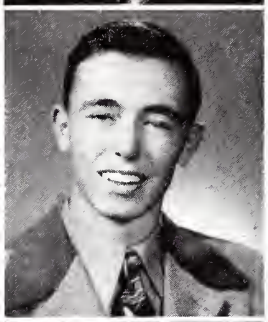

CHARLES FRANKLIN "Chuck"—Matteson. Technical Course. Lewis College.

WILLIAM FRANTZ "Tarz"—Midlothian. Technical Course. Boys Club 1, 2, 3, 4; Band 1, 2, 3, 4.

DORIS JEAN FREDERICK "Freddie"—Homewood. Academic Course. Girls Club 1, 2, 3, 4; White T pin 1; Purple T pin 2; Typist in Girls Club 4; Mother-Daughter Banquet 2, 3; Stand-up 4; Loyalty Day 4; Spanish Club 2, 3; Pierian Club 3, 4; Girls Glee Club 2, 3.

LAUREL FREDMAN—

Wilson Reed, Purple X president, announces first dance . . .

CHARLOTTE FREDERICK "Char" — Midlothian. Academic Course. Girls Club 1, 2, 3, 4; White T pin 1; Purple T pin 2; Junior Service Award 3; Marshal 3; Mother-Daughter Banquet 3; Spanish Club 2, 3; Swing Club 3; Harvey Hoofers 4; GAA 1, 2, 3, 4; Numerals 3; Swimming Pageant 2, 4; Jr. Lifesaving Awards 1; Cheerleaders 2, 3, 4; Letter 3, 4; Torch Pin 3.

FRANK FREEHAUF—Lansing. Trade Course. Hall Guard 4; Bus Guard 3, 4.

BARBARA ANN FREITAG "Bobbie"—Tinley Park. Academic Course. Girls Club 1, 2, 3, 4; White T pin 1; Purple T pin 2; Mother-Daughter Banquet 2; Spanish Club 1, 2, 3; Home Economics Club 1; Swing Club 1, 2, 3; Girls Glee Club 1, 2; Girls Choir 3, 4; Archery 4.

BARBARA FREMOUW "Bobbie"—Oak Forest, Illinois. Academic Course. Girls Club 1, 2, 3, 4; Council 2; White T pin 1; Purple T pin 2; Magazine Chairman 3; Spanish Club 2, 3; Purple X 3, 4; GAA 1, 2, 3, 4; Board 3, 4; Numerals 1; T-small 2; T-large 3; Gym Leader 2, 3; Swimming Pageant 2, 4; Sr. Lifesaving Award 3; Library Assistant 3; P. T. A. Open House 3; Girls Club Conference 3; Torch pin 3.

CHARLES FROEBEL—Ivanhoe. Academic Course. South Park High School 1; Boys Club 2, 3, 4; Latin Club 2, 3; Swimming 3; Speech broadcasts 4; Swimming Class Leader 3; Sr. Lifesaving Award 3.

MARGUERITE FROELICH—Markham. Academic Course. National Honor Society 3, 4; Girls Club 1, 2, 3, 4; Division Chairman 4; White T pin 2; Purple T pin 2; Stand-up 4; Dance 3; Latin Club 1, 2; Spanish Club 3, 4; Vice-President 4; Dramatics 4; Stage Crew 4; Footlighters 4; Play Usher 4; Archery 4; Swimming Pageant 2; Sr. Lifesaving Award 3; Student Service 2, 4; Torch Pin 3; Tag Day Chairman 3.

THERESA FRONCZAK "Terry"—Harvey. Business Course. Girls Club 1, 2, 3; Dad-Daughter Banquet 1; Stand-Up 1, 2, 3; Home Economics Club 1; Student Service 1, 4.

LOUIS FURLAN "Louie"—Lansing. Academic Course. Boys Club 3; Hall Guard 4; Spanish Club 2; Football 2, 3, 4; Lettermens Club 2, 3, 4.

JACKIE FURTH—Harvey. Academic Course. National Honor Society 3, 4; Honor Roll 1, 2, 3, 4; 2nd Vice President 2; Treasurer 3; Senate 2, 3; Girls Club 1, 2, 3, 4; Board 2, Council 4; Division Chairman 3; White T pin 1; Purple T pin 2; Jr. Service Award 3; Sr. Service Award 4; Scholarship 1, 2; Activity Point Commission 3; Mother-Daughter Banquet 1, 2, 3; Dad-Daughter Banquet 1, 2, 3; Stand-up 1, 2, 3; Welfare 2, 3, 4; Chairman 4; May Queen Attendant 3; Spanish Club 1, 2, 3; Treasurer 2, Secretary 3; Debate 1, 2, 3; Footlighters 2, 3; Swing Club 1, 2, 3; Band 2, 3; Speech broadcasts 4; Graduation Usher 3; Student Service 4; Girls Club Conference 2.

JEAN FURTH—Harvey. Academic Course. National Honor Society 3, 4, Vice President 4; Honor Roll 1, 2, 3, 4; Class Officer 1, 2, 3; Senate 1, 2, 3; Girls Club 1, 2, 3, 4; Major Officer 4; Board 3, 4; Division Chairman 2; White T pin 1; Purple T pin 2; Jr. Service Award 3; Senior Service Award 4; Scholarship 1, 2; Activity Point Commission 3; May Queen Attendant 3; Spanish Club 3, 4; Home Economics Club 2; Swing Club 1, 2, 3; Orchestra 3, 4; Girls Choir 1, 2, 3; Keydets 1, 2, 3; Swimming Pageant 4; Girls Club Dance 4; Graduation Marshal 3; Girls Club Conference 2.

MILDRED CORA GAIN "Mickie"—Harvey. General Course. Girls Club 1, 2, 4; Spanish Club 1, 2; Home Economics Club 1; Archery 4.

MARY GARCZYNSKI—Harvey. General Course. Girls Club 1, 2, 3; Spanish Club 4; Home Economics Club 1; Swing Club 1.

Pat Sobek elected GAA president . . .

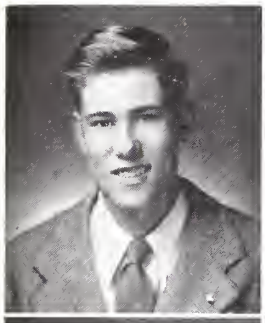

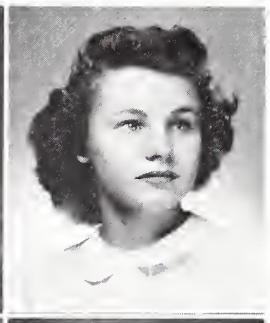

LLOYD GARDINER—Harvey. Academic Course 1, Technical Course 2, 3, 4; Boys Club 2, 3, 4.

PATRICIA C. GERODIMOS "Pat"—Flossmoor. Academic Course. KIP Conduct Committee 3; Girls Club 1, 2, 3, 4; White T pin 1; Purple T pin 2; Activity Point Commission 2; Mother-Daughter Banquet 1, 2; Dad-Daughter Banquet 3; Stand-up 4; Spanish 1, 2, 3; Swing Club 2, 3; Girls Glee Club 1.

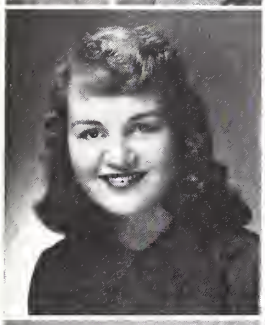

JANET GIBBS "Jan"—Forest Ridge. Academic Course. Girls Club 1, 2, 3, 4; Spanish Club 2, 3; Girls Glee Club 1; Girls Choir 2, 3, 4; Swimming Pageant 4; Student Service 2.

MAXINE GILL "Pat"—Harvey. General Course.

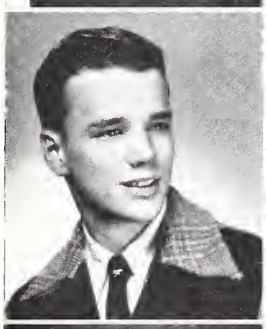

JOHN GILMORE—

KATHERINE PATRICIA GLOVER "Pat"—Harvey. Academic Course. Girls Club 1, 2, 3; Spanish Club 1, 2; Swing Club 1, 2, 3; Torch Pin 3.

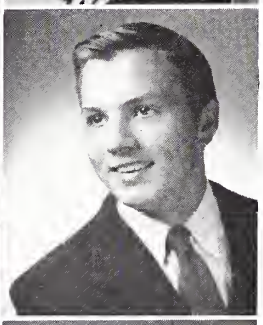

ROBERT GOERS "Hemo"—Markham. Academic Course. Boys Club 1, 2, 3, 4; Hall Guard 4; Bus Guard 4; Hi Y 1, 2; Spanish Club 1, 2, 3, 4; Bicycle Club 1; Newspaper 3; Football 2, 3 ,4; Wrestling 3 4; Track 4; Lettermens Club 3, 4; Speech broadcasts 4; Student Service 4.

WALTER C. GOESEL—Homewood. Trade Course. Boys Club 3.

JOAN GOODEN—Flossmoor. Academic Course. Senate 1, 2; KIP Forum 2; Girls Club 1, 2, 3, 4; Council 3; Division Chairman 1, 4; White T pin 1; Purple T pin 2; Jr. Service Award 3; Mother-Daughter Banquet 1, 2, 3, 4, Song Chairman 3; Dad Daughter Banquet 1, 2, 3, 4; Stand-up 1, 2, 3, 4; Stunt Chairman 2; Assistant General Chairman 4; Welfare 3; Refreshment Crew 3; French Club 2, 3, 4; Treasurer 2, Vice President 3, 4; "Pirates of Penzance" Business Staff 2; Stage Crew 2; Swing Club 1, 2, 3; Chorus 2, 3, 4; Jr. Lifesaving Awards 2; Speech broadcasts 4; Gym Leader 3; Chairman of Ushers "Pride and Prejudice" 3; "The Mikado" cast 4; Torch pin 3; Activity Point Award 1; Girls Club Guide 4.

KENNETH GORRELL—Midlothian. Technical Course. Boys Club 1, 2, 3, 4; Mother-Son Banquet 2, 3; Latin Club 4; Spanish Club 1, 2; "Pirates of Penzance" cast 2; Chorus 2, 3, 4; Madrigal 3; Boys Glee Club 1, 2; Speech broadcasts 4.

JOSEPHINE GORSKI—Phoenix. Business Course. Girls Club 1, 2, 3.

ROBERT GORZ "Pinkie"—Markham. Trade Course. Boys Club 2, 3.

Ruddy, Keen Teen representative . . .

JOHN GRAHAM, JR.—Flossmoor. Academic Course. KIP 1; Boys Club 1, 2, 3, 4; Latin Club 3, 4; "I Remember Thornton" 3; Chorus 3, 4; Boys Glee Club 1, 2; Track 1, 2; Speech broadcasts 4.

ELIZABETH L. GRAKAUSKAS "Lizzy"—Harvey. Business Course. Girls Club 1, 2, 3; German Club 1; Red Cross Representative 2.

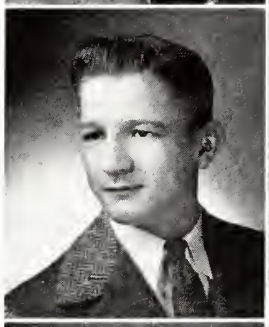

CHESTER GRATKOWSKI—W. Harvey. Trade Course. Boys Club 1, 2; Band 1; Boys Glee Club 1, 2.

RAMONA GREEN "Mona"—Harvey. Business Course. Girls Club 1, 2, 3, 4; Division Chairman 1; White T pin 1.

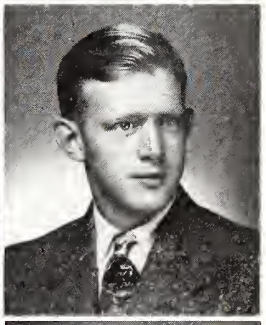

RUTH GRENIER "Sambo"—Harvey. General Course. Girls Club 1, 2, 3, 4; Mother-Daughter Banquet 1, 3; French Club 1, 2, 3; Swing Club 1; Girls Glee Club 1, 2; Girls Choir 3, 4.

NORMAN GROENEVELD—

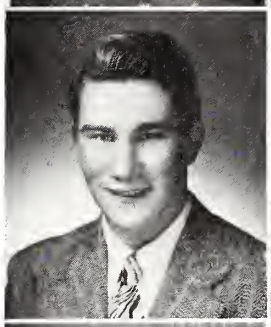

HARRY GUNN "Bud"—Flossmoor. Academic Course. Senate 4; Boys Club 1, 2, 3, 4; Hi Y 1; Debate 2, 3, 4; Newspaper 4; Yearbook 4; Swimming 1, 2, 3, 4; Track 1, 4; Lettermens Club 2, 3, 4; Golf 1, 2, 3, 4; Captain 3; Sr. Lifesaving 3, 4; Swimming Leader 3, 4.

ROSEMARIE GUNSKA—

IVA GRACE GUTZMER—Harvey. General Course. Girls Club 1, 2; White T pin 2; German Club 1, 2, 3, 4.

RUTH ELIZABETH HAIGH "Liz"—Homewood. Academic Course. Girls Club 1, 2, 3, 4; Speaker of Division Chairmen 4; Division Chairman 1, 4; Torch pin 3; White T pin 1; Purple T pin 2; Jr. Service Award 3; Sr. Service Award 4; Faculty Tea 4; Dance 1, 2; Conference 2; Mother-Daughter Banquet 1, 2, 3, 4; Chairman of Seating Mother-Daughter Banquet 3; Dad-Daughter Banquet 1, 2, 3, 4; Stand-up 1, 2, 3, 4; Loyalty Day 4; Welfare 3, 4; Refreshment Crew 3, 4; Spanish Club 1, 2, 3; Swing Club 1, 2, 3; Band 1, 2, 3, 4; Majorettes 1, 2, 3, 4; Band Library 4; GAA 1, 2, 4; Swimming Pageant 2, 4; Student Service 1, 2, 3, 4; Dad-Daughter Banquet Speaker 2; La Carioca 3; Band Concert 1, 2, 3, 4; District Twirling Champion–Ensemble 3; State Twirling Champion–Ensemble 3.

LOIS HAINES—Harvey. Academic Course. KIP 4; Girls Club 1, 2, 3, 4; Council 2, 3; White T pin 1; Purple T pin 2; Jr. Service Award 3; Sr. Service Award 4; Typist 4; Dad-Daughter Banquet 3; Upper Classmen Representative Dad-Daughter Banquet 3; Torch Pin 4; Refreshment Crew 4; General Chairman Dance 4; German Club 4; Latin Club 1, 2; Home Economics Club 1, 2; Purple X 3, 4; Swing Club 1; Girls Glee Club 1; Girls Choir 2.

ALLEN A. HAMMOND "Al"—Midlothian. Academic. Boys Club 1, 2, 3; German Club 2, 3; Student Service 3.

Bruggeman, Lettermens president . . .

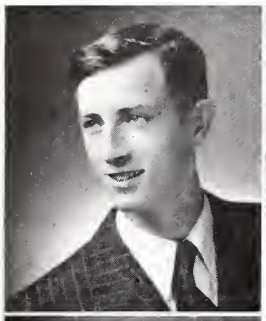

CARMON HAND—Midlothian. Technical Course. Boys Club 2; Bus Guard 3.

THOMAS HANEY—

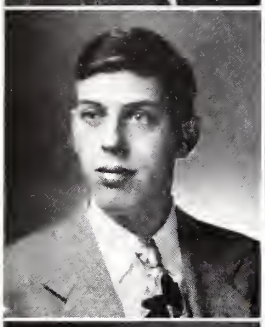
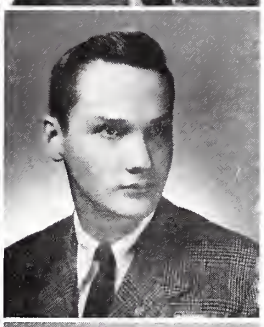

HERB HANNIGAN—Lansing. Academic Course. Senate 4; Boys Club 3, 4; Spanish Club 2; Student Service 2.

ALBERT JOHN HARMS "Al"—Dolton. Academic Course. KIP 1; Boys Club 1, 2, 3, 4; Spanish Club 2, 3; Stage Crew 3, 4; Footlighters 3, 4.

ARTHUR H. HARMS "Art"—Dolton. Business Course. Boys Club 1, 4; Bus Guard 3, 4; Campus Patrol 2; Student Service 2.

SHIRLEY ANN HARRELL—Phoenix. Business Course. Du Sable High School 1; GAA 2, 3; Board 3.

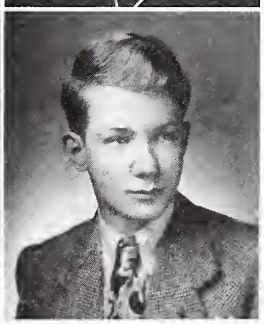

FRED HARTMANN—Homewood. Academic Course. Boys Club 1, 2, 3, 4; Hall Guard 2, 3; German Club 1, 2, 3.

GLENN HATHAWAY—Hazelcrest. Academic Course. Boys Club 1, 2, 3, 4; Hall Guard 2; Latin Club 1, 2; Debate 2.

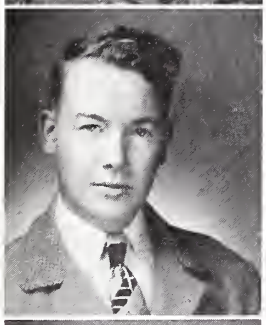
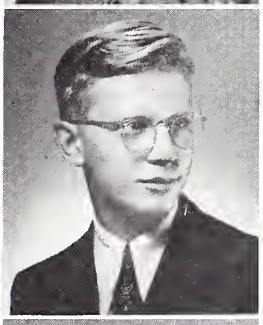

ROBERT HAWKIN "Bob"—Oak Forest. Trade Course. Senate 2; KIP 3.

ALBERT HENDERSON "Al"—Tinley Park. Academic Course. Boys Club 1, 2, 3, 4; German Club 3, 4; Latin Club 2; Debate 2, 3; Speech broadcasts 4.

CHARLES HENNIG "Chuck"—Ivanhoe. Technical Course. Boys Club 1, 2, 3; Hall Guard 3; Latin Club 2; Swimming 1, 2, 3; Captain 4; Lettermens Club 3, Vice President 4; Golf 3, 4; Tumbling 1, 2; Class Leader 3, 4; Lifesaving 3, 4.

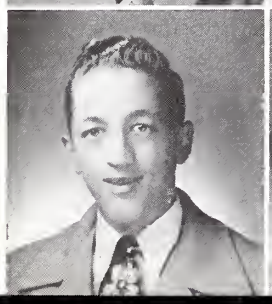

BETTY HENRY—Harvey. Academic Course. Girls Club 1, 2, 3, 4; Council 4; Division Chairman 2; White T pin 1; Purple T pin 2; Jr. Service Award 3; Activity Point Commission 3; Stand-up 2; Welfare 3, 4; Freshman leader 2, 3; May Queen Attendant 3; Refreshment Crew 3; Spanish Club 2, 3; Swing Club 1, 2; Girls Glee Club 1; Speech broadcasts 4; Graduation Usher 3; Girls Club Dance Entertainment Chairman 3; Girls Club Dance Refreshment Chairman 4; Girls Club Conference 2, 3.

La Vonne Brown heads Lost and Found . . .

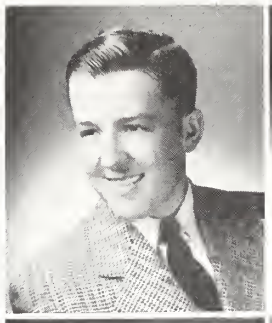

ROBERT HENSON "Bob"—Homewood. Trade Course. Boys Club 1, 2, 3; Hi Y 1; Swing Club 1; Band 1.

ELIZABETH HERZOG "Libby"—Flossmoor. Academic Course. Hinsdale High School 1; Girls Club 2, 3, 4; White T pin 2; Purple T pin 2; Faculty Tea 2; French Club 3, 4; Latin Club 1, 2; "Pride and Prejudice" cast 3; Speech broadcasts 4.

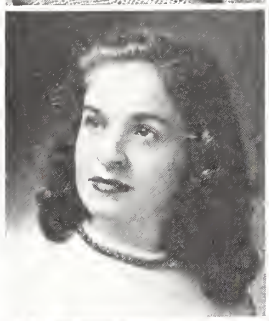

MYRNA HESS—Ivanhoe. General Course. Senate 2; KIP 3; Girls Club 1, 2, 3, 4; Gym leader 3.

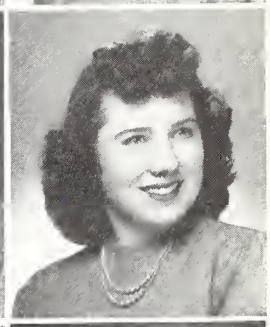

ROSABELLE HILL "Rose"—Richton Park. Business Course. Girls Club 1, 2, 3, 4; White T pin 1; Purple T pin 2; Typist 3; Home Economics Club 4; GAA 4; Library Board 4; Assistant 3; Student Service 2, 4.

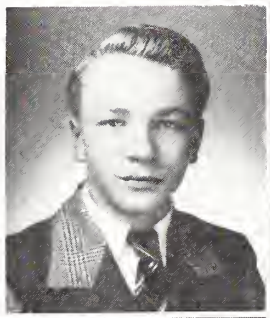

BARRY L. HILTS—Markham. General Course. Boys Club 1, 2, 3, 4; Bus Guard 4; Chess and Checkers 1, 2; Debate 1, 2, 4; Dramatics 1, 2; "George Washington Slept Here" cast 1; Business Staff 1; "Our Town" cast 4; Footlighters 1, 2, 3, 4; Newspaper 3, 4; Business Manager 4; Yearbook 3, 4; Business Manager 4; Wrestling 4; Manager 2; Stage Crew 2.

DOROTHY HOBBS "Dottie"—Flossmoor. Academic Course. Girls Club 1, 2, 3, 4; White T pin 1; Purple T pin 2; May Queen Attendant 3; French Club 2, 3, 4; Home Economics Club 1; Band 1, 2, 3, 4; Chorus 3, 4; Girls Glee Club 1; Choir 2; Majorettes 1, 2, 3, 4.

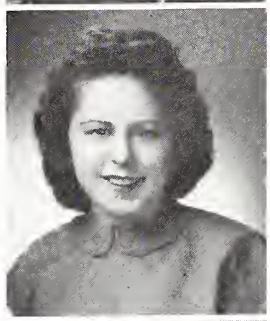

BETTY HOCK "Midge"—Midlothian. Business Course. Girls Club 1, 2, 3, 4; Board 1; Music Festival 1, 2, 3, 4; GAA 3, 4; Chorus 2, 3, 4; Girls Choir 1; Home Economics Club 1; "The Mikado" cast 4.

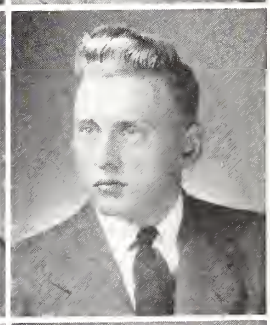

MARILYN HOGLUND—Riverdale. General Course. Girls Club 1, 2, 3; Spanish Club 2.

CALVIN HOEKSTRA—South Holland. Trade Course. Boys Club 1, 2, 3, 4; Bus Guard 1, 2, 3, 4.

BERTHA HOLLEMAN—South Holland. Business Course. Student Service 4.

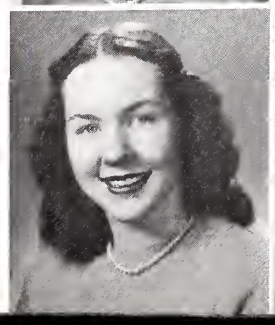

GERTRUDE HOLLISTER "Trudy"—Flossmoor. Academic Course. Morgan Park High School 1, 2, 3; Girls Club 4; White T pin 4; Purple T pin 4; Typist 4; Freshman leader 4; Spanish Club 4.

EDITH HORN—Homewood. Academic Course. Girls Club 1, 2, 3, 4; Council 2; Division Chairman 3; White T pin 1; Purple T pin 2; House Committee 3; Typist 3; Marshal 3; Activity Point Commission 3; Mother-Daughter Banquet 1, 2, 3; Dad-Daughter Banquet 1, 2, 4; Chairman of Tickets 4; Stand-up 1; Welfare 3; German Club 1, 2, 3, 4; Secretary 2; Program Chairman 4; Swing Club 1, 2; GAA 1, 2, 3, 4; Leader 2, 3, 4; Numerals 4; T-small 4; Swimming Pageant 2, 4; Student Service 4; "Pride and Prejudice" usher 3.

Ginny Peiguss, ringmaster at Water Circus . . .

THOMAS J. HORTON "Tom"—Harvey. Technical Course. Boys Club 1, 2, 3, 4; Hall Guard 2, 3; Hi Y 1; Camera Club 1; Tennis 2.

DON HOUSMAN—Lansing. Academic Course. Fenger High School; Boys Club 3, 4.

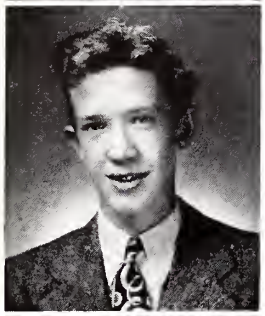

DON HOWARD—Harvey. General Course. Boys Club Representative 1, 2; Hi Y 1, 2; French Club 2, 3; Latin Club 1; Camera Club 2; Hi-C Club 1, 2; Chorus 3, 4; Boys Glee Club 1, 2

JOAN HOWARD—Harvey. Academic Course. Girls Club 1, 2, 3, 4; White T pin 2; French Club 4; Latin Club 1, 2; Swing Club 1; Student Service 3, 4.

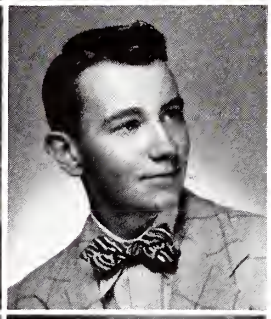

CLAIRE LEE HUGHES—Harvey. General Course. Girls Club 1, 2, 3; Council 2; White T pin 1; Purple T pin 2; Spanish Club 1, 2; Bicycle Club 2; Vice-President 1; Swing Club 1; Band 1, 2, 3, 4; GAA 1.

DAN HUGHES "Rex"—Harvey. Academic Course. Honor Roll 1, 2, 3, 4; Class President 2; KIP Forum 1; Board 4; Conduct Committee 4; Poster Committee 4; Boys Club 1, 2, 3, 4; First Vice-President 3; Board 3; Stag Committee 3; Mother-Son Banquet 3; Hi Y 1; Spanish Club 1, 2, 3, 4; Debate 2; Swing Club 1, 2; Swimming 2, 3, 4; Swim Class Leader 2, 3, 4; Sr. Lifesaving 2, 3, 4; Lettermens Club 3, 4; Manager 1; Golf 2, 3, 4; Speech broadcasts 4; "Our Town" 4.

EUGENE HUGHES—Harvey. General Course. Boys Club 1, 2, 3; Hall Guard 3.

JOY HUISMAN—Forest Ridge. Academic Course. Senate 4; Girls Club 1, 2, 3, 4; Spanish Club 1, 2, 3; GAA 1, 2, 3; Swimming Pageant 2, 4; Scenery 4.

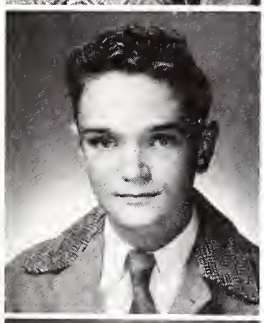

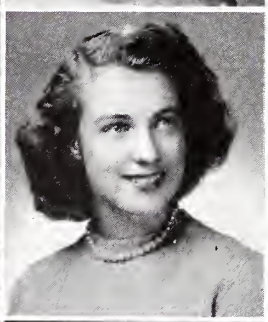

RON HURLEY—Harvey. Technical Course.

JACKIE HUTTON—Midlothian. Academic Course. Honor Roll 2; Girls Club 1, 2, 3, 4; Council 4; Division Chairman 1; White T pin 1; Purple T pin 2; Scholarship 2; Spanish Club 1, 2; Debate 2; "A Murder Has Been Arranged" cast 4; Footlighters 4; Home Economics Club 1; Pierian Club 3, 4; Swing Club 2; Chorus 2, 3, 4; Girls Choir 1; Graduation Usher 3; Student Service 2, 3, 4; Readings for assemblies 1, 2, 3, 4.

GERALDINE HYLAND "Jerry"—Harvey. Academic Course. Girls Club 1, 2, 3, 4; White T pin 1; Purple T pin 3; Mother-Daughter Banquet 2, 3, 4; Dad-Daughter Banquet 3, 4; Stand-Up 3, 4; May Queen attendant 3; Dance 1, 2, 3, 4; Entertainment 2, 3, 4; Latin Club 1, 2; Swing Club 1, 2, 3; Newspaper 3, 4; Feature editor 4; Editor-in-Chief 4; Yearbook 3, 4; Harvey Hoofers 2, 3, 4; Swimming Pageant 4; Sr. Lifesaving Award 3; Cheerleader 2, 3, 4; Cheerleading letter 2, 3, 4; Co-chairman entertainment, Jr.-Sr. Party 3; Student Service 3.

CHARLENE IPPEL "Charlie"—South Holland. Business Course. Girls Club 1, 2, 3, 4; Student Service 4.

Jr. NHS, Bob McCrindle, president, sells pencils . . .

JACQUELINE IRWIN "Jackie"—Flossmoor. Academic Course. Girls Club 1, 2, 3, 4; Division Chairman 1; White T pin 1; Stand-up 1, 4; Sr. Stunts Chairman 4; French Club 2, 3, 4; Latin Club 1, 2; Spanish Club 3, 4; Chorus 2, 3, 4; Girls Choir 1; Majorettes 1, 2, 3, 4; Harvey Hoofers 3, 4; Swimming Pageant 4; "Mikado" 4; Entertainment Girls Club Dance 3, 4; Christmas Concert 1, 2, 3, 4; Spring Concert 1, 2, 3, 4; Band Concert 1, 2, 3, 4; District Twirling Champions–ensemble 3; District Twirling Solo 2nd place 3; State Twirling Champions–ensemble 3; Sports Leader 2, 3; Swimming Leader 4.

ROBERT ISAAC "Ike"—Harvey. Technical Course. Boys Club 1, 2, 3, 4; Band 2, 3, 4; Basketball 2, 3, 4; Lettermens Club 3, 4; Golf 2.

STAN IWINSKI "Stash"—Harvey. General Course. Boys Club 1, 2, 3, 4; Hall Guard 4; Spanish Club 1; Track 2.

VIOLA JACOBIE—Harvey. Academic Course. Girls Club 1, 2, 3, 4; White T pin 4; French Club 4; Spanish Club 1, 2, 3; French Club Council 4.

PHYLLIS JEAN JANOCHA—Harvey. Business Course. Girls Club 1, 2, 3, 4; Division Chairman 3, 4; White T pin 1; Purple T pin 2; Jr. Service Award 3; Sr. Service Award 4; Typist 4; Marshal 4; Activity Point Commission 4; Girls Club Dance 4; Spanish Club 4; Bicycle Club 1, 2; Home Economics Club 1; Swing Club 1, 2, 3; Newspaper 3; Harvey Hoofers 4; Student Service 3, 4.

RUTH JEWELL—

DON JOHNSON—Homewood. Academic Course. Boys Club 2, 3, 4; Hall Guard 4; Hi Y 2; Latin Club 2, 3; Treasurer 3; Chorus 2, 3, 4; Boys Glee Club 1, 2; "Pirates of Penzance" 2.

EUGENE JOHNSON "Johnny"—Harvey. Trade Course. Boys Club 1, 2, 3, 4; Hall Guard 3; Hi Y 2, 3; Bicycle Club 2, 3; Hi-C Club 3; Football 2, 3; Lettermens Club 2, 3.

FLOYD R. JOHNSON "Bud"—Harvey. Academic Course. Boys Club 1, 2, 3, 4; Hall Guard 4; Hi Y 1; German Club 3, 4; Spanish Club 2; Chorus 2, 3, 4; Boys Glee Club 1; Basketball 1, 3; Football 2, 3; Wrestling 2; Track 1, 2, 3; Lettermens Club 2, 3, 4; Library Assistants 4; "Pirates of Penzance" 2.

GENEVIEVE JOHNSON "Johnnye"—Harvey. Academic Course. Honor Roll 2, 3, 4; Senate 2; Girls Club 1, 2, 3, 4; Council 3; Division Chairman 1, 2; White T pin 1; Purple T pin 2; Jr. Service Award 3; Activity Point Commission 3; Dad-Daughter Banquet 1, 2, 3, 4; Mother-Daughter Banquet 1, 2, 3, 4; Chairman of Decorations 3; Stand-up 1, 2, 3, 4; Stunt 1, 2, 4; Dance 1, 2, 3, 4; Freshman Leader 2, 3; Clothing Drive Chairman 3; Faculty Tea Chairman 4; French Club 4; Spanish Club 1, 2, 3, 4; Dramatics 4; "Mikado" cast 4; Stage Crew 4; Swing Club 1, 2; Newspaper 4; Yearbook 4; Chorus 3, 4; Girls Choir 1, 2; Spring Concert 2, 3, 4; Christmas Concert 2, 3, 4; Harvey Hoofers 1, 2; Gym Demonstrations 2, 3; Swimming Pageant 4; Poster Contest 4.

JOYCE JOHNSON—Homewood. Academic, General Course. Girls Club 2, 3, 4; Latin Club 2; Girls Glee Club 1.

FELICE JONES—

N. J. Lintner heads Hoofers . . .

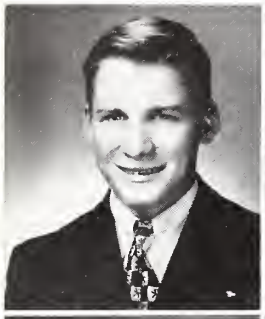

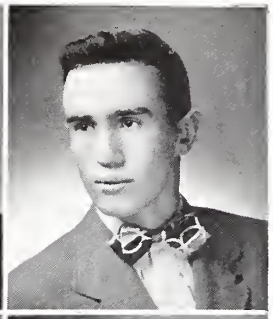

KENNETH JONES "K. J."—Matteson. Trade Course. Boys Club 1, 2, 3, 4; Campus Patrol 2.

PAUL C. JONES, JR.—Harvey. General Course. KIP Forum 2; Hall Guard 3; Campus Patrol 3; Camera Club 1; "Whappin' Wharf" 2; "The Far-Off Hills" 3; "June Mad" 4; "I Remember Thornton" 3; Business Staff 3, 4; Stage Crew 2, 3, 4; Footlighters 2, 3, 4; Swing Club 2, 4; President 4; Boys Glee Club 1; Track 3, 4; Best Dancer 4.

ELEANOR JORDAN—Calumet City. Business Course. Typist 3. 4.

RALPH JUSTICE—

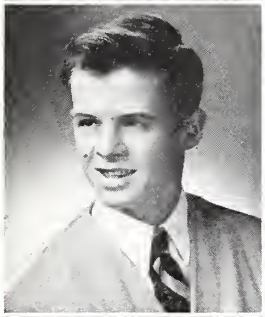

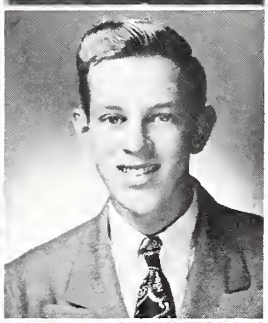

ROBERT KAMYKOWSKI—

JAMES KASALKO—

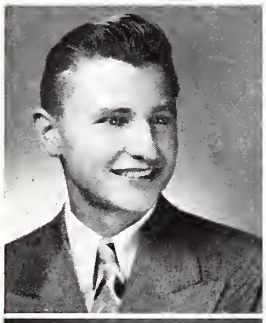

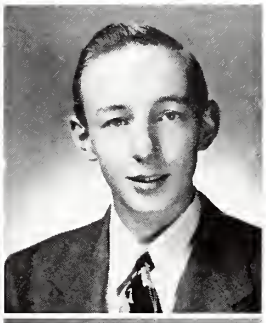

GERHARDT KAUFMANN—Homewood. General Course. Boys Club 1, 2, 3, 4; Hall Guard 4; German Club 2, 4.

ROBERT KAUSAL "Bob"—Dolton. Trade Course. Boys Club 1, 2, 3, 4; Hall Guard 3; Bus Guard 3, 4.

JOAN KAY—Riverdale. Academic. Girls Club 1, 2, 3, 4; German Club 2, 3: Swing Club 1, 2.

MARY E. KEIFFER—Harvey. General Course. St. Mary Academy 1, 2; Girls Club 3, 4.

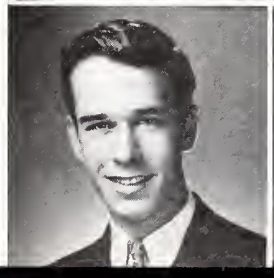

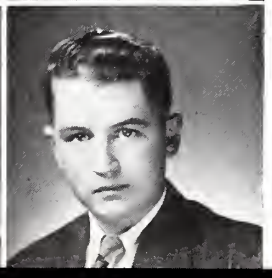

WALTER KELLEN "Wally"—Harvey. Academic Course. Mount Carmel 1; Boys Club 2, 3, 4; Hi Y 2; Latin Club 2; Newspaper 4; Sports Editor 4; Yearbook 4; Basketball 3; Lettermens Club 2, 3, 4; Golf 2, 3, 4.

HAROLD R. KELLOGG—Hazelcrest. Technical Course. Boys Club 1, 2, 3, 4; Campus Patrol Captain 2; Stag Committee 4; Mother-Son Banquet 4; Basketball 1. 2, 3; Football 3; Lettermens Club 1, 2, 3, 4.

Backus, band president . . .

LaVerne Kennedy—Midlothian. General Course. Girls Club 1, 2, 3, 4; Girls Glee Club 3; English Rental Library 4.

Shirley Kennett "Kitten"—Harvey. Business Course. KIP 1; Girls Club 1, 2, 3, 4; Spanish Club 1; Home Economics Club 1; Swing Club 1; Girls Choir 1.

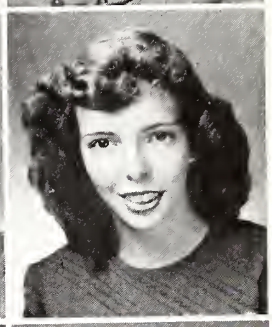

Roberta Kentish "Bobby"—Homewood. Academic Course. Bloom Twp. High School 1, 2, 3; Girls Club 4; French Club 4; Pierian Club 4.

Elizabeth Kerr "Betty"—Harvey. Academic Course. Girls Club 1, 2; White T pin 1; Purple T pin 2; Spanish Club 1, 2; Camera Club 3; Debate 2; "I Remember Thornton" cast 2; "The Mikado" cast 4; Home Economics Club 1; Swing Club 2; Girls Choir 1, 2, 3; Chorus 4; Board 1, 2, 3, 4; Swimming Pageant 4.

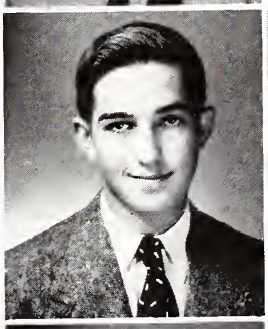
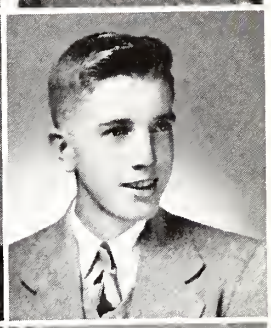

Norris K. King—Harvey. Trade Course. Hi Y 2; Baseball 2.

Robert Klein "Little Joey"—Homewood. Academic Course. Boys Club 1, 2, 3, 4; Hall Guard 3, 4; Hi Y 2; Latin Club 2, 3.

Rudy Kniaz—Harvey. Trade Course. Boys Club 1, 2, 3, 4.

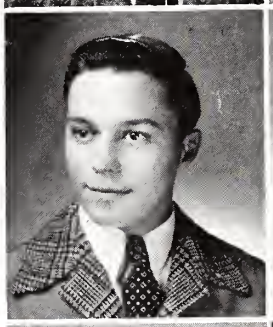

June Koehler "Julia"—Tinley Park—Academic Course. Honor Roll 1, 2, 3; Senate 2; Girls Club 1, 2, 3, 4; White T pin 1; Purple T pin 2; Jr. Service Award 3; Scholarship 1, 2, 3; Mother-Daughter Banquet 2, 3; Dad-Daughter 2, 3; Stand-Up 1, 3; Refreshment Crew 3, 4; Dance 2, 3; Spanish Club 1, 2, 3, 4; Vice President 3; Camera Club 4; "The Mikado" Business Staff 4; Stage Crew 4; Usher 4; Newspaper 4; Yearbook 4; Chorus 4; Girls Glee Club 1, 2; Girls Choir 3; Christmas Concert 1, 2, 3, 4; Music Festival 1, 2, 3, 4; GAA Basketball 3; Archery 2; Graduation Usher 3; Fun Night Chairman 3; Red Cross Representative 2; Scholarship Chairman 4; Pen Pals 2, 3, 4; Spanish Play 1.

Charity Koeper "Chatsy"—Flossmoor. Academic Course. National Honor Society 3, 4; Honor Roll 1, 2, 3, 4; White T pin 1; Purple T pin 2; Scholarship 1, 2, 3; Marshal 4; Activity Point Commission 3; Welfare 3; French Club 2, 3, 4; Latin Club 1; Debate 4; Pierian Club 3, 4; Purple X 4; Orchestra 1, 2, 3, 4; Chorus 2, 3, 4; Swimming Pageant 4; Graduation Usher 3; Student Service 4; "The Mikado" cast 4.

Carol Koester "C. J."—Dolton. Business Course. Honor Roll 1; Girls Club 1, 2, 3, 4; Division Chairman 2, 3; White T pin 1; Purple T pin 2; Home Economics Club 1; Newspaper 4; Yearbook 4; GAA 1, 2, 3, 4; Volleyball 1, 2, 3, 4; Badminton 2, 3; Basketball 2, 3; Soccer 1; Baseball 3; Archery 2; Numerals 2; T-small 3; Gym Demonstration 2, 3; Swimming Pageant 4; Graduation Usher 3; Student Service 2, 3; Red Cross Representative 1.

Joan Koesube—Harvey. Business Course. Girls Club 1, 2, 3, 4; White T pin 1; Purple T pin 2; Mother-Daughter 3; Dad-Daughter Banquet 3; Spanish Club 1; Girls Glee Club 1, 2.

Martha Kordewich—Blue Island. Academic Course. Girls Club 1, 2, 3, 4; White T pin 1; German Club 3, 4; Latin Club 2; Hi-C Club 2; Dramatics 4; "June Mad", "A Murder Has Been Arranged" Stage Crew 4; Footlighters 4; Home Economics Club 1; Swing Club 1; Girls Choir 1; Student Service 2, 3, 4.

Clouds fly with Rubendunst, captain . . .

VICTORIA KOTEFF "Susie"—Homewood. General Course. Girls Club 1, 2, 3, 4; Division Chairman 2; Spanish Club 1; Swing Club 1; Girls Choir 4; Keydets 1; Student Service 4.

FRANCES KOTRULYA "Pat"—Harvey. Business Course. Girls Club 1, 2, 3; White T pin 1; Purple T pin 2; House Committee 3; Stand-Up 1, 2, 3; Student Service 4.

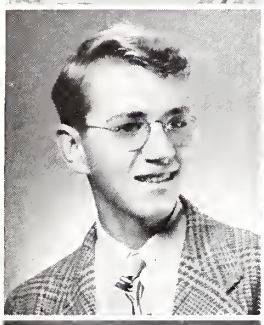
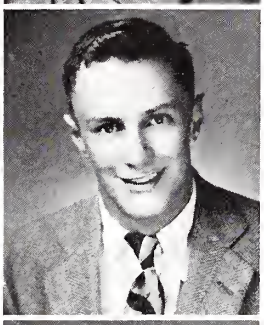

CHARLES W. KRAMER—Dolton. Technical Course. Boys Club 1, 2, 3, 4; Hall Guard 4.

MARTIN KRANZ "Marty"—Riverdale. Academic Course. Boys Club 2, 3, 4; Hall Guard 1; Spanish Club 2, 3; Football 2, 3, 4; Lettermens Club 2, 3, 4.

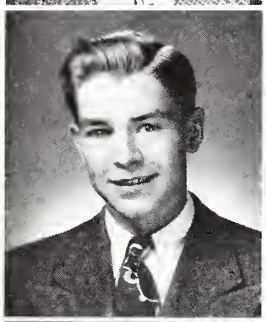
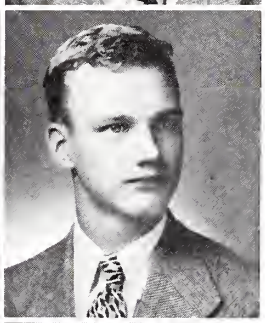

BOB KREIS—Midlothian. Technical Course. Boys Club 1, 2, 3, 4; German Club 3; Band 1, 2, 3.

LOUIS F. KUSAY—South Holland. Technical Course. Senate 4; Boys Club 1, 2, 3, 4; Hall Guard 4; Captain 4; Representative 3; Spanish Club 2; Camera Club 2, 3, 4; Treasurer 3; President 4; Stage Crew 2; Boys Glee Club 2; Track 2, 4; Student Service 2.

DORIS LANE—Harvey. Academic Course. Fort Madison High School 1, 2; Girls Club 3, 4; Spanish Club 3, 4.

MARILYN LANE—Flossmoor. Academic Course. Milwaukee-Downer Seminary 3; Girls Club 1, 2, 4; White T pin 1; Purple T pin 2; Latin Club 2, 4; Spanish Club 1; Pierian Club 4; Swing Club 1, 2; Swimming Pageant 2; Library Assistant 2; Student Service 2.

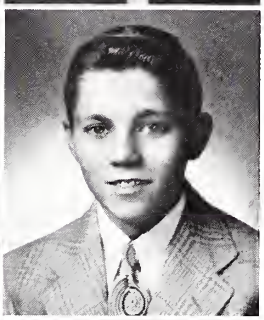

LEONA LANGE—Harvey. Business Course. Girls Club 1, 2, 3, 4; Dramatics 3; "Far-Off Hills" 3; Business Staff 3; Footlighters 3; Swing Club 1, 2; Band 1, 2, 3, 4; Orchestra 3, 4; Student Service 3, 4.

BILL LAPASS "Willie"—Markham. General Course. Boys Club 1, 2, 3, 4; Hall Guard 3, 4; Stag Committee 3; Mother-Son Banquet 3; Bicycle Club 2, 3; Swing Club 4; Wrestling 2, 3, 4; Track 2, 3, 4.

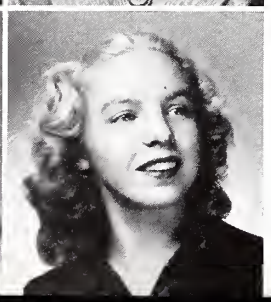

MARIANNE LARAMIE—Oak Forest. Academic Course. Senate 3; KIP 4; Homecoming Dance 4; Girls Club 1, 2, 3, 4; Board 4; Council 3; White T pin 1; Purple T pin 2; Junior Service Award 3; House Committee 3, 4; Activity point commission 3; Dad-Daughter Banquet 3; Welfare 3, 4; May Queen attendant 3; German Club 2, 3; Spanish Club 4; Swing Club 3, 4; Band 3, 4; GAA 1, 2, 3, 4; Board 2, 3, 4; Vice-President 3; Secretary 4; Numerals 1; Small T 2; Large T 3; Swimming Pageant 2, 4; Gym Leader 2.

JOYCE LARSON—Ivanhoe. Academic Course. Girls Club 1, 2, 3, 4; White T pin 2; Purple T pin 2; Stand-Up 4; Spanish Club 2; Dramatics 4; Business Staff, Stage Crew "A Murder Has Been Arranged", "June Mad" 4; Footlighters 4; Home Economics Club 1; Purple X 3, 4; Swing Club 1; Play Usher 4; Girls Glee Club 1; Girls Choir 2, 3, 4; "Our Town" 4.

Marie Rigoni heads refreshment crew . . .

Ernest Latham—Phoenix. General Course. Boys Club 1, 2; Hall Guard 4.

Norman E. Lau—Harvey. Academic Course. Bloom High School.

James Lawless—Homewood. Academic Course. Senate 4; KIP 2, 3; Boys Club 1, 2, 3; Hall Guard 3, 4; Latin Club 1, 2; Spanish Club 3, 4; Basketball 3; Football 4; Track 3, 4; Lettermens Club 3, 4.

Marcella Lecocq "Marcy"—Homewood. Academic Course. Kankakee High 1; Chebanse High 2; Girls Club 1, 2, 3, 4; Typist 3; French Club 3, 4; Latin Club 1, 2; Bicycle Club 2; Archery 3, 4; Student Service 4.

Ryder Lee—Homewood. Academic Course. Boys Club 2, 3, 4; Hall Guard 4; Hi Y 2.

Paul Leland—Tinley Park. Academic Course. Senate 3; KIP 4; Forum 4; Boys Club 1, 2, 3, 4; Hall Guard 2, 3, 4; Representative 1; Chess and Checkers 3; Latin Club 2, 3, 4; Camera Club 1, 3, 4; Dramatics 3, 4; Stage Crew 4; Footlighters 3, 4; Swing Club 2, 3; Football 1, 2, 3; Track 1, 2, 3, 4; "Our Town" 4.

Ronald Letourneau "Frenchy"—Matteson. General Course. Hall Guard 4.

Jean Lindeman—Midlothian. Business Course. Parker High School 1; Girls Club 2, 3, 4.

Charles Linklater—Midlothian. Academic Course. Boys Club 1, 2, 3, 4; Spanish Club 2.

Edward Linse "Eddie"—Harvey. Trade Course. Boys Club 1, 2, 3, 4; Hall Guard 2, 3; Hi Y 1; Bicycle Club 1.

Normajune Lintner "N. J."—Homewood. Academic Course. Girls Club 1, 2, 3, 4; Council 2; White T pin 1; Purple T pin 2; Junior Service Award 3; Mother-Daughter Banquet 1, 2, 3, 4; Dad-Daughter Banquet 1, 2, 3, 4; Stand-Up 1, 2, 3, 4; Dance 1, 2, 3, 4; Welfare 3, 4; Secretary of Attendance 1; Refreshment Crew 1, 2, 3; Latin Club 1, 2; Spanish Club 3, 4; Purple X 3, 4; Swing Club 1, 2, 3; Newspaper 4; Yearbook 4; Chorus 2, 3, 4; Girls Choir 1; Keydets 1; Majorettes 1, 2, 3, 4; Harvey Hoofers 1, 2, 3, 4; Head Hoofer 4; GAA 1, 2, 3; Speech broadcasts 4; Library Assistant 1, 2, 3; Student Service 3, 4; Library Club 2, 3; Pan American League Council 4; PTA Nite Club 3; "Pirates of Penzance" costume chairman 2; "Mikado" 4; "I Remember Thornton" 3; District Twirling Champion 3; State Twirling Champion 3; Prom 3; "Our Town" 4.

Arletta Lithgow "Art"—Harvey. Academic Course. Girls Club 1, 2, 3, 4; Spanish Club 1, 2; Home Economics Club 1; Swing Club 1; Student Service 4.

Hennig places in state swim meet . . .

Audrey Lively "Audy"—Tinley Park. Business Course. Girls Club 1, 2, 3, 4; Division Chairman 1; Home Economics Club 1, 2; Swing Club 1; Girls Glee Club 1, 2.

Dorothy L. Lloyd "Dottie"—Harvey. Business Course. Girls Club 1, 2, 3, 4; White T pin 1; Purple T pin 2; Refreshment Crew 2; Spanish Club 1; Hi-C Club 3; Home Economics Club 2; Student Service 2; Torch Pin 3.

Antoinette LoCicero "Toni"—Harvey. Business Course. Girls Club 1, 2, 3, 4; Home Economics Club 1, 2; Swing Club 1.

Josephine LoCicero "Jo"—Harvey. Business Course. Girls Club 1, 2, 3, 4; Division Chairman 3; White T pin 2; Purple T pin 2; Home Economics Club 1, 2; Student Service 3, 4.

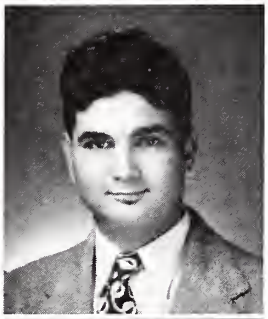

Marie LoCicero "Millie"—Harvey. Business Course. Girls Club 1, 2, 3, 4; Home Economics Club 1, 2; Swing Club 1; Student Service 3.

Felix F. Loeb "Flicky"—Homewood. Academic Course. Ottawa Twp. High School 1, 2, 3; Boys Club 4; German Club 4.

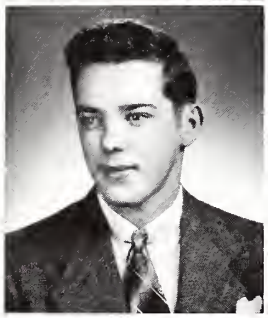

Fred Lohse—

Barbara Lorts "Bobby"—Harvey. Business Course. Girls Club 1, 2, 3, 4.

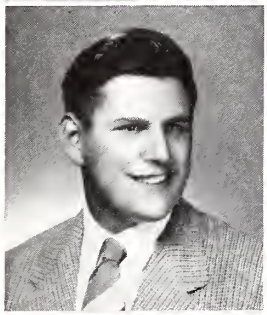

Leslie Lorts "Jr."—Harvey. Academic Course. Boys Club 1, 2, 3, 4; Hall Guard 2, 3; German Club 3, 4; Bicycle Club 1.

Louise Lucente—Lansing. Business Course 1, 2; General Course 3, 4; Girls Club 1, 2, 4; Girls Glee Club 1.

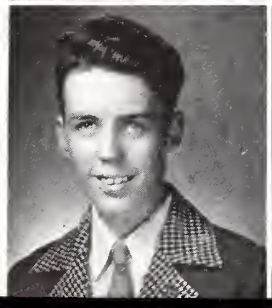

Earle Luchene—Blue Island. Academic Course. Boys Club 1, 2, 3, 4; Bus Guard 2, 3, 4; Hi Y 3; Latin Club 1; Band 1.

John Lundmark—Harvey. Academic Course. National Honor Society 3, 4; Honor Roll 1, 2, 3, 4; KIP 2, 3, 4; President 4; Vice President 3; Board 2, 3, 4; Constitutional Committee 1; Forum 1; Boys Club 1, 2, 3, 4; Secretary 2; Board 2, 4; Stag Committee 2, 4; Mother-Son Banquet 2, 4; Hi Y 1; German Club 3, 4; Latin Club 1, 2; Debate 4; Purple X 4; Speech broadcasts 4; "Our Town" 4.

Barse takes 7th, national finals, Hearst History Contest..

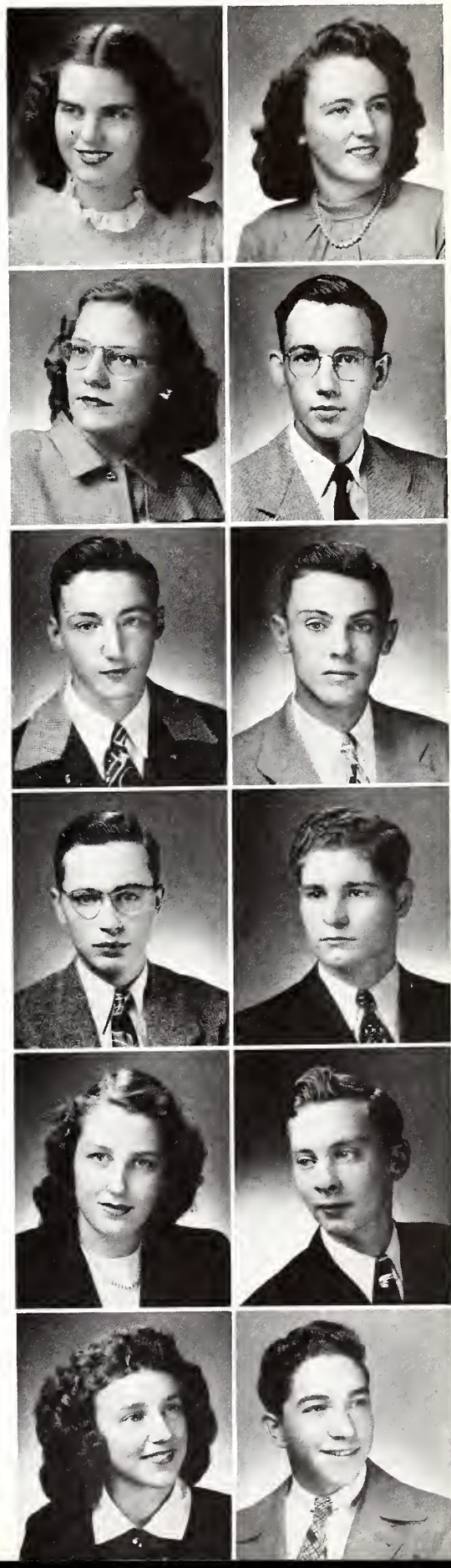

Carol Jean Lyon—Homewood. Academic Course. Girls Club 1, 2, 3, 4; White T pin 1; Loyalty Day 1; Spanish Club 1, 2; "June Mad" Stage Crew 4; Swing Club 1.

Lois Lyons—Markham. Business Course. Girls Club 1, 2, 3.

Carolyn Louise Maas "Carol"—Flossmoor. Academic Course. Girls Club 1, 2, 3, 4; Division Chairman 3, 4; White T pin 1; Purple T pin 2; Jr. Service Award 3; Scholarship 3; House Committee 3, 4; Marshal 3, 4; Activity Point Commission 3, 4; Mother-Daughter Banquet 3; Stand-up 1, 3, 4; Jr. Stunt 3, General Chairman 4; Ticket Chairman Dance 3; Welfare 3, 4; Freshman Leader 4; Magazine Sales 3; Latin Club 1, 2, 3; Footlighters 4; Girls Glee Club 2, 3; GAA 2; Student Service 2, 3; Defense Stamps 1; Play Usher 2, 3, 4.

Glenn A. Macari—Harvey. Academic Course. Boys Club 1, 3, 4; Hall Guard 3; Spanish Club 1; Student Service 2, 3, 4.

Hughston T. MacConnell "Mac"—Markham. Trade Course. Boys Club 1, 2, 3, 4; Hall Guard 2, 3, 4; Bus Guard Captain 2, 3.

Jack MacDonald—Markham. Academic Course. South Shore and Morgan Park High School 2½ years; KIP 4; Boys Club 4; "Our Town" 4.

Lee Maddox "Ski"—Harvey. Technical Course. Boys Club 1, 2, 3, 4; Hall Guard 2; Camera Club 2; Hi-C Club 3; "The Mikado" cast 4; Chorus 3, 4; Boys Glee Club 1, 2; Speech broadcasts 3, 4; Student Service 3, 4.

Roland H. Maerz—Midlothian. Trade Course.

Barbara Manas—Harvey. Academic Course. Girls Club 1, 2, 3, 4; Council 2; White T pin 1; French Club 2, 3, 4; German Club 4; "The Mikado" 4; Home Economics Club 1; Swing Club 1; Chorus 4; Madrigal 4; Girls Choir 1, 2, 3; Keydets 3; Library Assistant 2.

Hilbert Manzke—

Marie Maplesden—Harvey. Academic Course. Girls Club 1, 2, 3, 4; Council 3; White T pin 1; Purple T pin 2; Jr. Service Award 3; Activity Point Commission 3, 4; Mother-Daughter Banquet 1, 2, 3, 4; Dad-Daughter Banquet 1, 2, 3, 4; Stand-up 1, 2, 3, 4; Welfare 2, 3, 4; Dance 1, 2, 3, 4; Latin Club 1, 2; Bicycle Club 3; Swing Club 1; Band 1, 2, 3, 4; GAA 1, 2, 3, 4; Numerals 1; T-Small 2; T-large 4; Gym Demonstrations 4; Swimming Pageant 4; Nurse's Assistant 4.

Anthony Marchino—

Binette gets Purdue scholarship . . .

MARION MAREK—Phoenix. Technical Course. KIP Conduct Committee 3; Boys Club 1, 2, 3, 4; Hall Guard 3, 4; Stag Committee 1, 2, 3, 4.

WAYNE MARKEE—Harvey. Technical Course. Grant Park High School 1; Boys Club 2, 3, 4; Band 3, 4; Tennis 4.

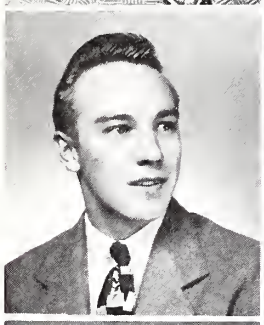
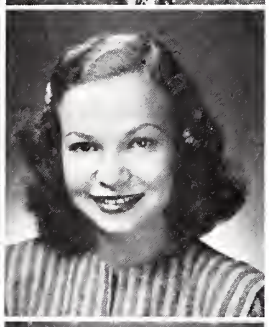

JOSEPH T. MARKOWICZ—Phoenix. General Course. Boys Club 1, 2, 3, 4.

JOANNE RUTH MARKS "Joanie"—Harvey. Academic Course. Girls Club 1, 2, 3, 4; Council 1; Division Chairman 2; White T pin 1; Stand-up 1, 2, 4; Spanish Club 1, 2; Footlighters 4; Girls Glee Club 1, 2; Student Service 4; "Our Town" 4.

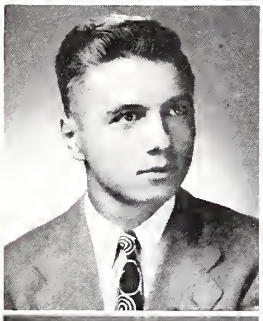
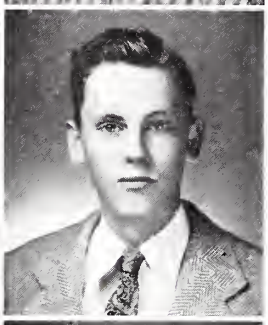

GEORGE MAROVICH—Hazelcrest. Academic Course. Honor Roll 1, 2, 3; Class 1st Vice President 4; Senate 2, 3, 4; KIP Forum 2; Boys Club 1, 2, 3, 4; Hall Guard 3, Captain 4; Representative 1, 2; Stag Committee 1, 2, 3; Spanish Club 2, 3; Speech broadcasts 4; Jr.-Sr. Party 3, 4; General Chairman of Prom 4.

JOHN MARQUESS—Harvey. Academic Course. Boys Club 1, 2, 3; Hall Guard 3.

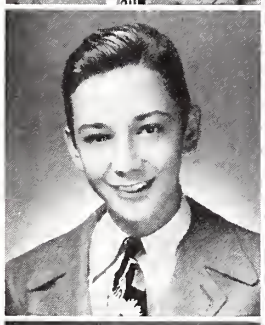
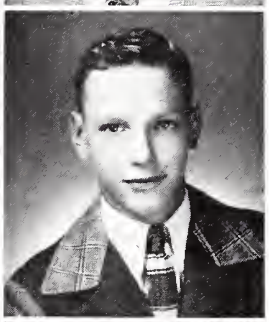

RUDOLPH MARSCHKE "Rudy"—Chicago. Academic Course. Boys Club 1, 2, 3, 4; Spanish 1, 2.

RONALD CHARLES MARTENS—Dolton. Technical Course. Boys Club 1, 2, 3, 4; Hall Guard 2, 3; Latin Club 1, 2; Stage Crew 1, 2, 3.

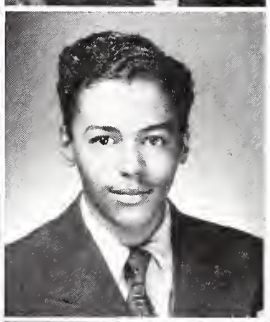

CORINNE MARTIN—Harvey. Academic Course. National Honor Society 3, 4; KIP Forum 4; Girls Club 1, 2, 3, 4; Council 4; White T pin 1; Purple T pin 2; Scholarship 1, 2, 4; Dad-Daughter Banquet 4; Secretary of attendance 3; Latin Club 1, 2; GAA leader 3, 4; GAA 1, 2, 3, 4; T-small 2; Student Service 2, 4.

ROLAND MARTIN—Phoenix. Academic Course. Boys Club 1, 2, 3, 4; Hall Guard 2, 3; Latin Club 4; Spanish Club 2, 3; Wrestling 3, 4; Track 2; Lettermens Club 4.

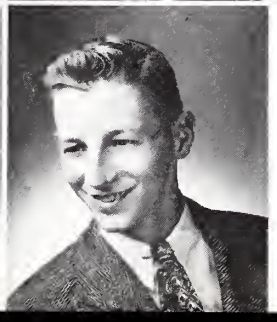

EMILY MARZ "Em"—Harvey. Business Course. Girls Club 1, 2, 3, 4; Spanish Club 2; Home Economics Club 1; Swing Club 3.

STEPHEN MAVERAK "Steve"—Dolton. Trade Course. Boys Club 1, 2, 3, 4; Campus Patrol 4.

Bonnie Seidel orates . . .

JOANNE MCBAIN "Jo"—Hazelcrest. Business Course. Girls Club 1, 2, 3, 4; Division Chairman 1; Swing Club 1; Girls Glee Club 1; Play Usher 3.

LOIS MCCLELLAND "Lowie"—Homewood. Academic Course. Girls Club 1, 2, 3, 4; White T pin 1; Spanish Club 1, 2; Home Economics Club 4; Archery 4; Student Service 3.

BETTY MCBRIDE—Hazelcrest. Academic Course. Girls Club 1, 2, 3; Latin Club 1, 2; Student Service 3.

ROBERT MCCRINDLE "Mac"—Harvey. Technical. National Honor Society President 4; Honor Roll 1, 2; KIP 4; Boys Club 1, 2, 3, 4; Treasurer 4; Board 4; Hall Guard 4; Stag Committee 4; Mother-Son Banquet 4; Spanish Club 2, 3; Board 3; Speech Broadcasts 4: "Our Town" 4.

PATRICIA MCGINLEY "Mickey"—Harvey. Business Course. Girls Club 1, 2, 3; White T pin 1; French Club 2; German Club 4; Swing Club 1, 2; Library Assistant 1, 2, 3; Gym Leader 3.

RUTH MCGOWAN "Ruthie"—Blue Island. Business Course. Girls Club 1, 2, 3, 4; Typist 4; Secretary of Attendance 3, 4; Student Service 3, 4.

MARGARET MCGRATH "Peggy"—Harvey. General Course. Girls Club 1, 2, 3, 4; Stand-up 2; Latin Club 1; Home Economics Club 1; GAA 1, 2, 3; Numerals 2; Archery 2.

RHODA MCKINLAY—Harvey. Business Course. Girls Club 1, 2, 3, 4.

WALTER JOHN MEDER, JR.—Hazelcrest. Trade Course. Boys Club 1, 2, 3, 4; Hall Guard 3; Movie Operator 4.

YVONNE MEIS—Ivanhoe. Academic Course. Girls Club 1, 2, 3, 4; French Club 2, 3.

BARBARA MELKENT—Harvey. Business Course. Girls Club 1, 2; White T pin 1; Purple T pin 2; Spanish Club 4; Spanish Club Council 4; Home Economics Club 1, 2; GAA 1, 2; Numerals 2; T-small 2.

GEORGIA DIANA MERRITT—Homewood. General Course. Girls Club 1, 2, 3, 4; Latin Club 1; Spanish 3, 4; Camera Club 3; Girls Glee Club 1.

Carolyn Roney, Nellie Rinkema, Ann Schneider, Joyce

JOYCE MESNARD "Jinx"—Flossmoor. Academic Course. Girls Club 1, 2, 3, 4; Division Chairman 3; White T pin 4; Purple T pin 4; House Committee 3, 4; Mother-Daughter Banquet 4; Dad-Daughter 4; Stand-up 1, 2, 3, 4; Secretary of Attendance 4; Freshman Leader 3; Latin Club 3, 4; Christmas Party 3; Spanish Club 1, 2, 3, 4; Christmas Party 1, 2, 3; Camera Club 4; Faculty Assistant 4; Magazine Drive 2, 3, 4; Girls Glee Club 1, 2, 3; GAA 1, 2, 3, 4; Archery 4; P. T. A. Open House 4; Spring Concert 1, 2; Christmas Concert 1, 2, 3.

NANCY JO MESNIK "Nan"—Harvey. Business Course. Senate 3; Girls Club 1, 2, 3, 4.

NORMAN MEYER "Chunk"—Tinley Park. Trade Course. Boys Club 3, 4; Bus Guard 1.

THEODORE MEYER "Ted"—Matteson. General Course. Boys Club 4; German Club 1; Chorus 1; Boys Glee Club 3.

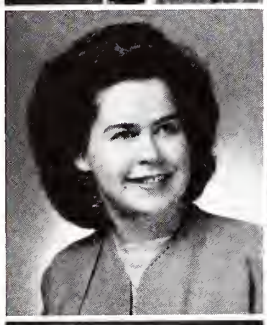

MILDRED E. MIFFLIN "Millie"—Midlothian. Business Course. KIP 4; Girls Club 1, 2, 3, 4.

BEVERLY MIKESELL "Bev"—Harvey. Business Course. Girls Club 1, 2, 3, 4; Latin Club 2; Home Economics Club 1; Library Assistant 2, 3.

JUNE MILLER—Harvey. Business Course. Senate 2, 3; Girls Club 1, 2, 3, 4; Council 1; Division Chairman 2; White T pin 3; Typist 3; Marshal 3; Mother-Daughter Banquet 1, 2, 3, 4; Dad-Daughter Banquet 1, 2, 3, 4; Stand-up 1, 2, 3, 4; Loyalty Day 2; Welfare 2; Freshman Leader 2; Refreshment Crew 3; Torch pin 3; Hi-C Club 3, 4; Home Economics Club 2; Swing Club 1, 2, 3; Chorus 2, 3, 4; Girls Glee Club 1; Harvey Hoofers 2; GAA 1, 2; Swimming Leader 4.

MARILYN JEAN MILLER—Midlothian. Business Course. Girls Club 1, 2; Spanish Club 2, 3; Debate 2.

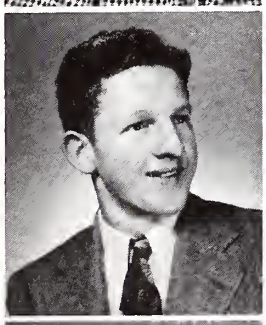

SHIRLEY MAE MILLER "Bunny"—Riverdale. Business Course. Girls Club 1, 2, 4.

ROBERT MILLER—

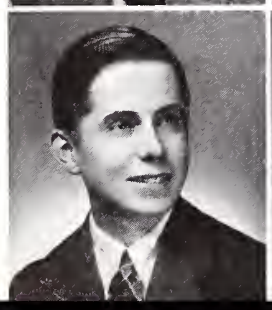
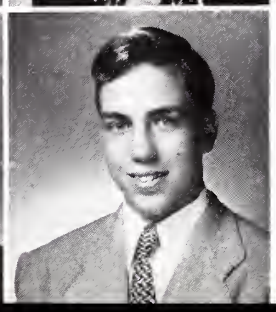

ROBERT MILLIGAN—Flossmoor. Academic Course. Honor Roll 2, 3, 4; Boys Club 1, 2, 3, 4; Mother-Son Banquet 3, 4; Spanish Club 2, 3, 4; Council 2; Program Chairman 4; Band 1, 2, 3, 4; Student Service 2, 3; Stamp Club 2, 3.

ALLEN MILLS—Lansing. General Course. Boys Club 2, 3, 4; Hall Guard 2; Spanish Club 2, 3; Camera Club 3, 4; Speech Broadcasts 4.

Schoeneck, Joanne Westerveld attend business conference . . .

NORMAN MINAS "Nemo"—Midlothian. Academic Course. Boys Club 1, 2, 3; Hall Guard 3, 4; German Club 2, 3, 4; Track 3, 4.

ROGER MITCHELL "Mitch"—Ivanhoe. Technical Course. Senate 4; KIP 3; Boys Club 1, 2, 3, 4; Hall Guard 3; Representative 2; German Club 2; "June Mad" cast 4; Footlighters 4.

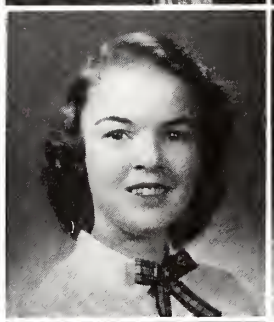

BARBARA G. MOORE "Barbie"—Flossmoor. Academic Course. Girls Club 1, 2, 3, 4; Board 3; Council 2; White T pin 1; Purple T pin 2; Activity Point Commission Member 2, 3; Mother-Daughter Banquet 1, 2, 3; Dad-Daughter Banquet 1, 2, 3; Stand-up 1, 2; Latin Club 1, 2; Spanish Club 3, 4; Pan-American League Representative 4; Art Club 1, 2, 3, 4; Camera Club 4; Hi-C Club 3; Debate 2; Footlighters 2, 3; Pierian Club 3, 4; Profiles Staff 3, 4; Swing Club 1, 2; Newspaper 3, 4; Yearbook 4; Orchestra 4; Water Circus scenery 4.

BARBARA MAE MOORE "Babs"—Harvey. Business Course. Girls Club 1, 2, 3, 4.

ROBERTO MORALES—

ALMA L. MORGAN "Morge"—Harvey. Academic Course. Girls Club 1, 2, 3, 4; Council 3, 4; Division Chairman 2; White T pin 1; Purple T pin 2; Stand-up 1, 2; Welfare 2; Refreshment Crew 4; Spanish Club 2; Bicycle Club 2; Home Economics Club 1; Swing Club 1, 2, 3; GAA 1, 2, 3, 4; Archery 1; Sr. Lifesaving Award 3; Student Service 2; Torch Pin 4.

HARRIET MOSKALIK—

JOAN SHIRLEY MOSSELL—South Holland. Business Course. Girls Club 1, 2, 3, 4; Latin Club 2; Student Service 1.

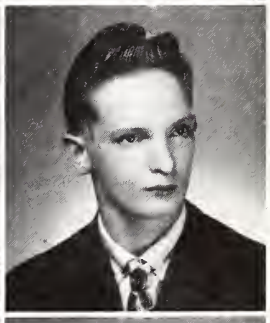

LAVONNE MUDE "Slacks"—Harvey. Business Course. Girls Club 1, 2, 3, 4; Division Chairman 1; Spanish Club 1; Girls Glee Club 1.

TED MURAWSKI—Thornton. Academic Course. Boys Club 3, 4; Hall Guard 4; Latin Club 3, 4; Wrestling 3, 4.

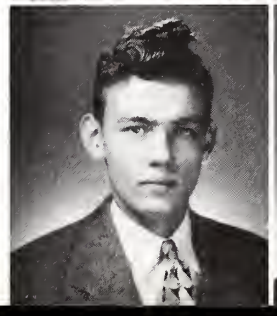
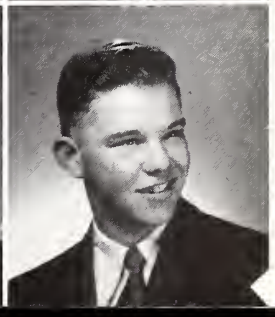

KENNETH B. MURPHY—Homewood. Academic Course. Hillsboro High School, Oregon 1, 2, 3.

GEORGE MYERS "Eddie"—Harvey. Technical Course. Boys Club 1, 2, 3, 4; Swimming 3, 4; Swimming Class Leader 2, 3, 4; Jr. Lifesaving Award 2; Sr. Lifesaving Award 3, 4.

Merv Vandenberg chosen for D.A.R. award . . .

LORETTA MYSLIWIEC—Harvey. Business Course. Girls Club 1, 2, 3, 4; White T pin 1; Purple T pin 2; Home Economics Club 2; Student Service 4.

RICHARD NAPIER "Doc"—Blue Island. Academic Course. KIP 1; Boys Club 1, 2, 3, 4; Hall Guard 3; Campus Patrol 2; Representative 1; Hi Y 2; Spanish Club 1, 2; Hi-C Club 2; Swing Club 2; Newspaper 4; Basketball 1, 2.

MARIAN NEILSEN "Muff"—Thornton. Business Course. Girls Club 1, 2, 3, 4; Council 1; Division Chairman 2; Swing Club 1, 2.

BARBARA JOAN NELSON — Harvey. Business Course. Girls Club 1, 2, 3, 4; Mother-Daughter Banquet 4; Dad-Daughter Banquet 4; Secretary of Attendance 3; Home Economics Club 2.

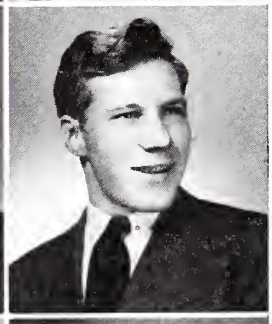

ROBERT NELSON "Bob"—Chicago. Academic Course. Boys Club 1, 2, 3, 4; Representative 3; Stag Committee 3; Mother-Son Banquet 2, 3, 4; Spanish Club 2, 3, 4; Bicycle Club 3; Camera Club 3, 4; Dramatics 4; "June Mad" cast 4; "A Murder Has Been Arranged" Stage Crew 4; Footlighters 4; Swing Club 1, 2; Newspaper 3; Band 1, 3, 4; Secretary 3; Librarian 4; Orchestra 1, 2, 3; Track 2, 3, 4; "Our Town" 4.

WAYNE NELSON "Whity"—Harvey. Technical Course. Boys Club 1, 2, 3, 4; Hall Guard 4; Football 2; Wrestling 4; Track 2.

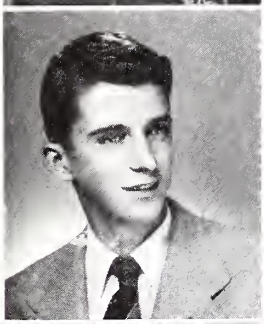

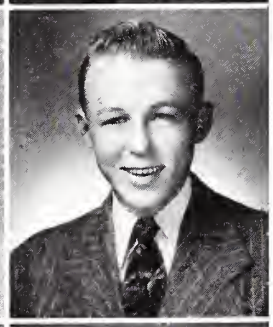

BOB NEWTON "Slinky"—Markham. Academic Course. Senate 2, 3; KIP 1, 2, 3; KIP Dance 3; Prom 3; Senior Party 2, 3, 4; Boys Club 1, 2, 3, 4; Hall Guard 2, 3; Representative 3; Latin Club 2; Spanish Club 3, 4; Debate 1, 2, 3, 4; Purple X 2, 3, 4; Treasurer 4; Swing Club 1; Track 2, 3, 4; "Our Town" 4.

RAY NIELSEN "Swede"—Homewood. Academic Course. Boys Club 1, 2, 3, 4; Hall Guard 2, 3, 4; Stag Committee 3, 4; German Club 2, 3; Swing Club 1, 2, 3; Boys Glee Club 1, 2; Football 2, 3, 4.

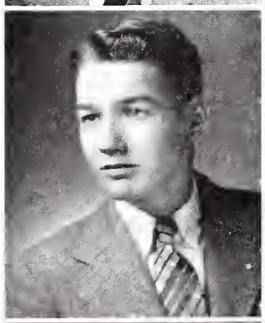

GILBERT NIETFELDT—Tinley Park. Technical Course. Boys Club 1, 2, 3, 4; Hall Guard 4; Spanish Club 3.

MARY JAYNE NIX—Homewood. Academic Course. Girls Club 1, 2, 3, 4; Latin Club 1; Spanish Club 2, 3; Camera Club 1, 4; Swimming Pageant 4; Jr. Lifesaving Award 3; Library Assistant 3; Refreshment Crew 4; Torch Pin 4.

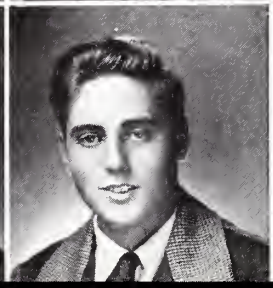

BETTY NOEL—Harvey. General Course. Girls Club 1, 2, 3, 4; White pin 2; Secretary of Attendance 3.

DAVID ALLEN NOELL—Posen. General Course. Bloom High School 1, 2; Boys Club 3.

Greta Pettersen elected yearbook editor . . .

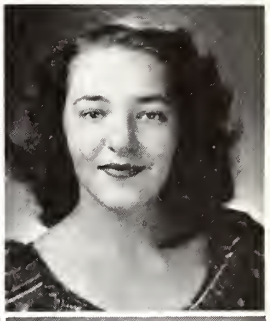

JOANNE MAE NOMES "Jo"—Riverdale. Business Course. Senate 3, 4; Girls Club 1, 2, 3, 4; White T pin 1; Purple T pin 2; Dramatics 4; "A Murder Has Been Arranged", "June Mad" Stage Crew 4; Footlighters 4; Home Economics Club 2; Library Club 3; GAA 2, 3, 4; Board 2, 3, 4; T-small 4; Numerals 4; Gym Demonstrations 3, 4; Library Assistant 3; Student Service 3, 4; P. T. A. Open House 3; "Our Town" 4.

MARIAN NORWICH—

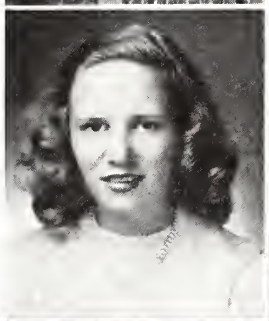
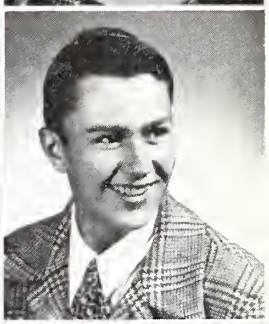

JEAN NOWICKE—

THOMAS O'CONNOR—

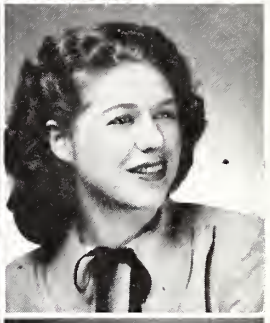

MARTHA OEHLER "Marty"—Riverdale. Academic Course. National Honor Society 3, 4; Honor Roll 1, 2, 3, 4; KIP 3; Girls Club 1, 2, 3, 4; Council 2, 4; Division Chairman 1, 3; White T pin 1; Purple T pin 2; Junior Service Award 3; Scholarship 1, 2; Activity Point Commission 3; Stand-Up 4; Welfare 3; Latin Club 2, 3; Purple X 2, 3, 4; Newspaper 1; Yearbook 1; Chorus 2, 3, 4; Girls Choir 1; Speech broadcasts 4; Graduation Usher 3; Student Service 2, 4; "Mikado" cast 4; "Pirates of Penzance" cast 2; Junior Red Cross Chairman 1.

DONNA O'HRYN "Irish"—Harvey. Business Course. Arsenal Technical High, Indianapolis 1; Girls Club 2, 3, 4; Swing Club 2, 3; Student Service 4.

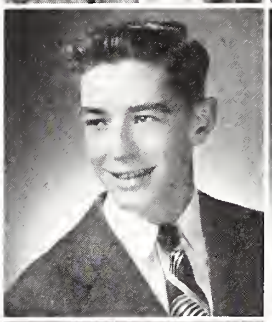

JAN OLSON—Midlothian. Academic Course. St. Petersburg, Fla. 2; National Honor Society 3, 4; Scholarship 2; Spanish Club 1, 2, 3, 4; Debate 1, 2, 3; Dramatics 3; "Ever Since Eve" cast 2; Footlighters 1, 2, 3, 4; Pierian Club 4.

DOROTHY W. OLTHOFF—South Holland. Business Course. Girls Club 1, 2, 3, 4; Student Service 4.

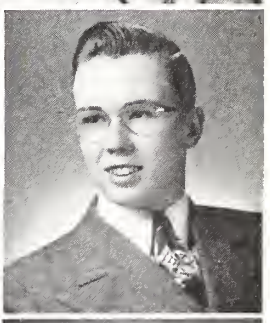

KARLTON OLSEN—Tinley Park. Technical Course. Boys Club 1, 2, 3, 4; Golf 3, 4.

RALPH PAARLBERG—South Holland. Trade Course. Boys Club 1, 2, 3, 4; Hall Guard 3.

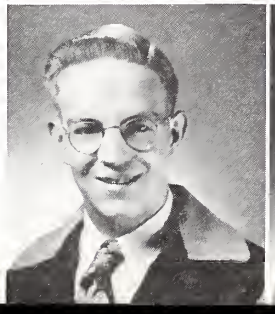

MARCEL E. PACATTE—Midlothian. Academic Course. Boys Club 1, 2, 3, 4; Hall Guard 4; Bus Guard 4; Campus Patrol 2; Hi Y 1, 2; French Club 2; Spanish Club 3, 4; Boys Glee Club 1, 4.

DOROTHY PAJAK—Harvey. Academic Course. Girls Club 1, 2, 3, 4; Board 3; Council 2; White T pin 1; Purple T pin 2; Junior Service Award 3; Senior Service Award 4; Marshal 4; Activity Point Commission 3; Mother-Daughter Banquet 2, 3; Dad-Daughter Banquet 3, 4; Stand-Up 1, 4; Loyalty Day 4; Welfare 3; May Queen attendant 3; Dance 3, 4; Bonds and Stamps 2; Faculty tea 2, 3; Magazine Drive 2, 3; Spanish Club 2, 3; Home Economics Club 1; Swing Club 1, 2, 3; Girls Glee Club 2; Girls Choir 3; Graduation Usher 3; Music Concert usher 2; Music Festival 2, 3.

Dorothy Pajak wins poster contest . . .

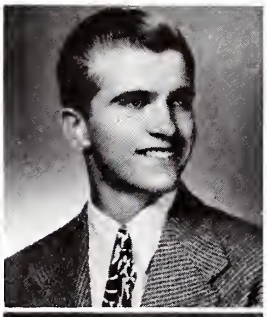

MARY ANN PAJOR—Harvey. Business Course. Girls Club 1, 2, 3, 4; Girls Glee Club 1.

PAUL E. PALMER—Flossmoor. Academic Course. National Honor Society 3, 4; Honor Roll 2, 3, 4; Hall Guard 4; Baseball 1, 2; Basketball 1, 2, 3; Football 1, 2, 3, 4; Lettermens Club 2, 3, 4; Speech broadcasts 4.

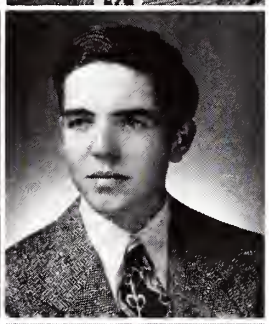

STUART PARKER "Stu"—South Holland. Business Course. Hall Guard 4.

LEO PARKS—Markham Academic Course. National Honor Society 3, 4; Secretary 4; Honor Roll 2, 4; Boys Club 1, 2, 3; German Club 3, 4; Spanish Club 1, 2; "A Murder Has Been Arranged" cast 4; Footlighters 4; Pierian Club 3, 4; Boys Glee Club 1; Red Cross Board 1; Council 2; Profiles staff 3, 4; Speech broadcasts 4; Student Service 2, 3, 4; "Our Town" 4.

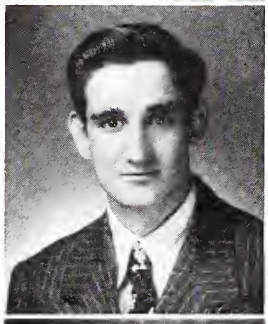
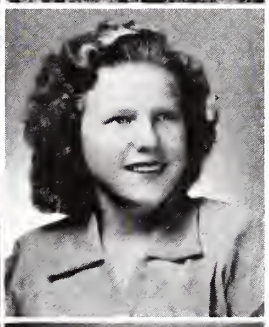

TED PATTISON "Pat"—Harvey. Technical Course. Boys Club 1, 2, 3, 4; Hi Y 2, 3; Pierian Club 4; Football 3; Track 1, 2, 3, 4; Lettermens Club 3, 4.

VIRGINIA PAULAUSKI—Harvey. Business Course. Girls Club 1, 2, 3, 4; White T pin 1; Purple T pin 2; Typist 4; Library Assistant 3.

DARLENE PAVICH—Harvey. Academic Course. White T pin 1; Scholarship 1; Stand-Up 1, 4; Spanish Club 2, 3, 4; Swing Club 1; Girls Choir 1, 2, 3; Bond Salesman 1, 2; Graduation Usher 3.

JACK PAYAN—Markham. Academic Course. Senate 1, 3; KIP 1, 2, 3, 4; Forum 3; Boys Club 1, 2, 3, 4; Hall Guard 2, 3, 4; Representative 2; Stag Committee 4; Hi Y 1, 2; Spanish Club 2, 3; Representative 2; Debate 1, 2, 3, 4; Swimming 3, 4; Track 2, 3, 4; Lettermens Club 4; Speech broadcasts 4; Swim Class Leader 3, 4; Bond Salesman 2; Class Ring Committee 3; Lifesaving Awards 3, 4; M. C. at Pep Assemblies 4; "Our Town" 4.

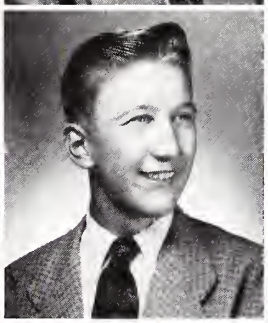

BEVERLY PAYNE "Bev"—Midlothian. Academic Course. Girls Club 1, 2, 3, 4; German Club 3, 4; Hi-C Club 2; Home Economics Club 1, 2; Chorus 2, 3, 4; Madrigal 3, 4; Girls Choir 1; Keydets 1; "Pirates of Penzance" cast 2; "Mikado" cast 4; Spring Festival 1, 2, 3, 4.

ARTHUR M. PEARSON "Swede"—East Hazel Crest. Trade Course. Boys Club 3, 4.

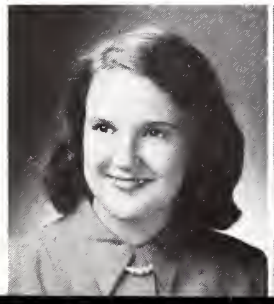

JEAN ANN PEERBOLTE "Jeanne"—Harvey. Business Course. Girls Club 1, 2; Home Economics Club 1.

VIRGINIA ANN PEIGUSS "Ginny"—Riverdale. Academic Course. Senate 3; Girls Club 1, 2, 3, 4; Council 3; Division Chairman 2; White T pin 1; Purple T pin 2; Junior Service Award 3; Senior Service Award 4; Marshal 4; Mother-Daughter 2, 3, 4; Dad-Daughter Banquet 3, 4; Stand-Up 3, 4; Welfare 3, 4; Refreshment Crew 3; Tag Sale 3; Girls Club Delegate 3; Magazine Drive 4; Girls Dance 4; Fun Nite 2; Torch Pin 3; Spanish Club 1, 2; Swing Club 1; Chorus 2, 3, 4; Girls Choir 1; Majorettes 2; Harvey Hoofers 4; GAA 4; Archery 2; Swimming Pageant 4; Speech broadcasts 4; Graduation Usher 3; "Mikado" cast 4; Stage Crew 2; Wardrobe chairman, "Pirates of Penzance" 2; Girls Club Conference 3; "Our Town" 4.

Coulombe heads wrestlers . . .

Lyle S. Pence "Pete"—Midlothian. Technical Course. Boys Club 3, 4; Bus Guard 4.

Joseph Perry—Harvey. Technical Course 1, 2; General Course 3, 4; Boys Club 1, 2, 3; Hi-Y 1; Bicycle Club 1; Camera Club 4; Boys Glee Club 1, 2, 3.

Lester Peters "Sam"—Thornton. Trade Course. Boys Club 2, 3, 4; Bus Guard 2, 3, 4.

Larry Peterson "Pete"—Flossmoor. Academic Course. KIP 4; Boys Club 1, 2, 3, 4; Spanish Club 2, 3.

Greta Pettersen "Gré"—Homewood. Academic Course. Honor Roll 1, 2; Girls Club 1, 2, 3, 4; Council 4; Division Chairman 1, 3; White T pin 1; Purple T pin 2; Junior Service Award 3; Scholarship 2; House Committee 3; Typist 3, 4; Mother-Daughter 1, 2, 4; Dad-Daughter Banquet 1, 2, 3, 4; Stand-Up 1, 2, 3, 4; Welfare 3, 4; Freshman Leader 4; Refreshment Crew 2; Dance 1, 3; French Club 1, 2, 3, 4; President 4; Council 3, 4; Program Chairman 3; Camera Club 4; Pen Pals 3, 4; May Queen Dancer 2; PTA Open House 4; KIP Dance 4; GAA 1, 2, 3; Leader 3; Swimming Pageant 2; Sr. Lifesaving Award 3; Dramatics 4; Footlighters 4; "A Murder Has Been Arranged", Business Publicity Manager 4; "June Mad", Student Director, Prompter 4; Stage Crew 4; "Our Town" Publicity 4; Play Usher 3, 4; Swing Club 1, 4; Graduation Usher 3; Student Service 3, 4; Newspaper 4; Yearbook 4; Editor-in-Chief 4.

William Pfeifer—Thornton. Technical Course. Boys Club 2, 3, 4; Hall Guard 3; Bus Guard 4.

Betty Phelps—Harvey. Business Course. Girls Club 1, 2, 3, 4; Board 1; White T pin 1; Spanish Club 1, 2; Hi-C Club 4; Dramatics 4; "A Murder Has Been Arranged" Stage Crew 4; "June Mad" Properties Chairman 4; Footlighters 4.

Martha Jo Phillips "Jo"—Harvey. Academic Course. Senate 1; KIP Forum 2; Girls Club 1, 2, 3, 4; Council 1; White T pin 1; Purple T pin 2; Senior Service Award 4; Typist 4; Marshal 4; Activity Point Commission 4; Mother-Daughter Banquet 4; Stand-Up 1, 4; Welfare 4; Freshman Leader 4; Spanish Club 2, 3, 4; Queen 4; Bicycle Club 2; Dramatics 4; Stage Crew 4; Usher "June Mad", "A Murder Has Been Arranged" 4; Footlighters 4; Home Economics Club 1, 2, 3; Swing Club 1, 2; Newspaper 3, Yearbook 3; GAA 1, 2, 3; Numerals 3; Library Assistant 2; Student Service 4; Bond Salesman 1; Pan American League Representative 3.

Arlene Piotrowski—Posen. Academic Course. Girls Club 1, 2, 3, 4; Swing Club 2; Latin Club 2, 3; Girls Glee Club 1, 2; Girls Choir 3; Red Cross Representative 3; Faculty Assistant 4.

Edith Poddig "Eadie"—Tinley Park. Business Course. Girls Club 1, 2, 3; German Club 2, 3; Hi-C Club 3.

Gloria Podgorny—Harvey. Business Course. KIP Forum 1; Girls Club 1, 2, 3, 4; Division Chairman 4; White T pin 1; Purple T pin 2; Junior Service Award 3; Mother-Daughter Banquet 3; Stand-Up 1, 4; Welfare 3, 4; Refreshment Crew 2; Bicycle Club 2; Swing Club 1, 3, 4; Newspaper 3.

John Podgorny "J. P."—Harvey. Trade Course. Boys Club 1, 2, 3; Campus Patrol 2; Stag Committee 3; Mother-Son Banquet 2; Bicycle Club 2; Camera Club 2; Hi-C Club 2; Boys Glee Club 1; Wrestling 2, 3, 4; Lettermens Club 2.

Nellie Rinkema, Betty Scott earn 7 semesters of A's . . .

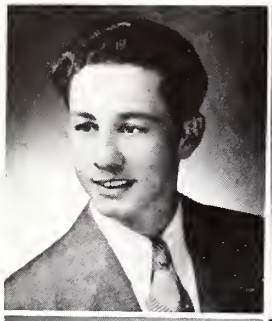

ROBERT A. PODCORNY "Bob"—Phoenix. Technical Course. Senate 2; KIP 2; Boys Club 1, 3, 4; Hall Guard 2, 3; Campus Patrol 1; Hy-Y 2; Bicycle Club 2; Hi-C Club 4; Swing Club 1, 2; Band 1, 2, 3; Track 2; Lettermens Club 2, 3; Manager 2, 3.

IDA POWLAS—Midlothian. Academic Course. Girls Club 1, 2, 3, 4; Latin 2, 3, 4; Dramatics 4; "A Murder Has Been Arranged" cast 4; "June Mad " 4; Scenery Chairman 4; Footlighters 4; Home Economics Club 1; Girls Glee Club 2; Girls Choir 3; "Our Town" 4.

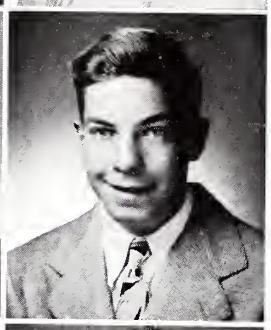

LOIS JEAN PURNELL. Dolton. Business Course. Girls Club 1, 2, 3, 4; Secretary of Attendance 2.

KENNETH RAAK "Ken"—Matteson. Academic Course. Boys Club 1, 2, 3, 4; Hall Guard 3, 4; Hi Y 2; Latin Club 3; Spanish Club 2; Hi-C Club 3, 4; Boys Glee Club 1, 2, 3; Track 2, 3, 4.

ORVILLE JAMES RAUCH—Tinley Park. Trade Course. Boys Club 1, 2, 3, 4.

ROBERT REED—Homewood. Technical Course.

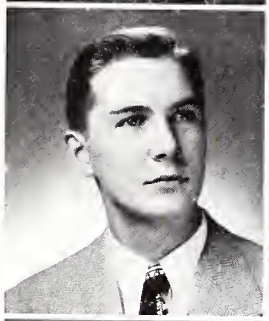

WILSON REED—Flossmoor. Academic Course. National Honor Society 3, 4; Honor Roll 1, 2, 3, 4; Boys Club 1, 2, 3, 4; Representative 3; Mother-Son Banquet 3; French Club 1, 2, 3, 4; President 2, 3; Vice-President 4; "The Pirates of Penzance" cast 2; "Mexican Holiday" cast 2; PTA Nite Club 3; "Pride and Prejudice" cast 3; "A Murder Has Been Arranged" Business Manager 4; "The Mikado" cast 4; Footlighters 3; Purple X 3, 4; President 4; Alternate in Oratorical Contest 3; Chorus 2, 3, 4; Madrigal 2, 3, 4; Boys Glee Club 1; Speech broadcasts 4; Student Service 3; "Our Town" 4.

JACQUELINE REICHERT "Jackie"—Harvey. Academic Course. Senate 2; Girls Club 1, 2, 3, 4; White T pin 1; Purple T pin 2; Scholarship 1, 2, 3; Mother-Daughter Banquet 2; Dad-Daughter Banquet 2; Stand-Up 1, 2, 3, 4; German Club 2, 3; Latin Club 1; Hi-C Club 3; "Mikado" cast 4; Purple X 3, 4; Secretary 4; Swing Club 1, 2; Orchestra 1; Chorus 3, 4; Madrigal 3, 4; Girls Choir 1, 2; Keydets 1, 2; Harvey Hoofers 2, 3, 4; GAA 1, 2; Numerals 2; Small T 2; Archery 2; Graduation Usher 3; Music Chairman, Girls Club Conference 2.

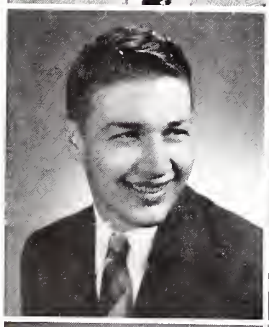

DONALD REMDE "Don"—Tinley Park. General Course.

ROBERT REYNOLDS. Ivanhoe. Technical Course.

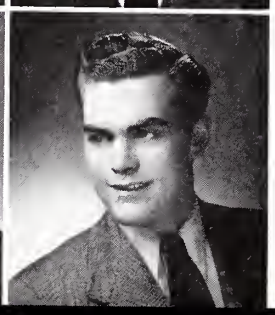

PATRICIA RICHARDS—Ivanhoe. General Course. Girls Club 1, 2, 3, 4; White T pin 1; Purple T pin 2; Mother-Daughter Banquet 1, 2; Stand-Up 4; Spanish Club 4; Swing Club 1, 2, 3; Archery 2; Faculty assistant 2, 3.

ROBERT P. RICHARDS "Bob"—Markham. Academic Course. Boys Club 1, 2, 3, 4; Hall Guard 1, 3; Campus Patrol 2; Latin Club 2.

Backus script produced . . .

Shirley Riddle—Harvey. Business Course. KIP Forum 3; Girls Club 1, 2, 3, 4; Stand-Up 3; Spanish Club 1; Hi-C Club 4; Swing Club 2; Faculty Assistant 3.

Robert Ried "Bob"—Harvey. Trade Course. Boys Club 1, 2, 3, 4; Hall Guard 2; Bicycle Club 2; "Whappin' Wharf" cast 2; Stage Crew 2, 3, 4; Footlighters 2, 3, 4; Swing Club 2, 3, 4; Newspaper 3; Wrestling 2; Manager 2; "Our Town" 4.

Evelyn K. Rietveld—South Holland. Academic Course. Girls Club 1, 2, 3, 4; Spanish Club 2, 3; Girls Glee Club 1, 2.

Barbara Riggs—Flossmoor. Academic Course. Fenger High School 1, 2; Girls Club 3, 4; Stand-Up 4; Latin Club 3, 4; President 4; Dramatics 4; Stage Crew 4; "June Mad" cast 4; Footlighters 4; Swimming Pageant 4; Speech broadcasts 4.

Marie C. Rigoni "Quink"—Dolton. Academic Course. Girls Club 1, 2, 3, 4; Division Chairman 2; White T pin 1; Purple T pin 2; Junior Service Award 3; House Committee 1, 2, 3, 4; Typist 3, 4; Marshal 4; Activity Point Commission 3; Torch pins 3, 4; Activity ring 2; Refreshment Crew 3, 4; Spanish Club 1, 2; Bicycle Club 2; Hi-C Club 4; Dramatics 3, 4; "A Murder Has Been Arranged" cast 4; Business manager "June Mad" 4; Stage Crew 3, 4; Footlighters 2, 3, 4; Secretary 4; Swing Club 2; GAA 1, 2, 3, 4; Numerals 2; Small T 3; Archery 2, 4; Gym Demonstrations 3, 4; Gym Leader 3, 4; Student Service 2, 3, 4; "Our Town" 4.

Nellie Rinkema—South Holland. Business Course. National Honor Society 3; Honor Roll 1, 2, 3, 4; Class Secretary 4; Senate 4; Girls Club 1, 2, 3, 4; Council 4; White T pin 1; Purple T pin 2; Jr. Service Award 3; Scholarship 1, 2, 3, 4; Chairman 3; Spanish Club 2, 3; Home Economics Club 1; Girls Glee Club 2; Girls Choir 3; Graduation Usher 3; Student Service 2, 3, 4.

Edwin W. Ripplinger—Harvey. Trade Course. Boys Club 1, 2, 3, 4.

Evan Roberts "Ev"—Harvey. Technical Course. KIP 1; Basketball 2, 3; Football 2, 3, 4; Track 2; Lettermens Club 3, 4.

James Payton Roberts "Jacques"—Homewood. Academic Course. Hall Guard 3; French Club 2, 3, 4; "Pride and Prejudice" cast 3; Footlighters 3; Swing Club 1; Track 2, 3, 4.

Joann Roberts—Harvey. Academic Course. Girls Club 1, 2; White T pin 1; Purple T pin 2; Spanish Club 2, 3; Girls Glee Club 1; Girls Choir 2, 3.

Owen Roberts—

Art Roecker—Tinley Park. Academic Course 1; Trade Course 2, 3, 4. Boys Club 1, 2, 3; Bus Guard 3; Representative 2; Latin Club 1.

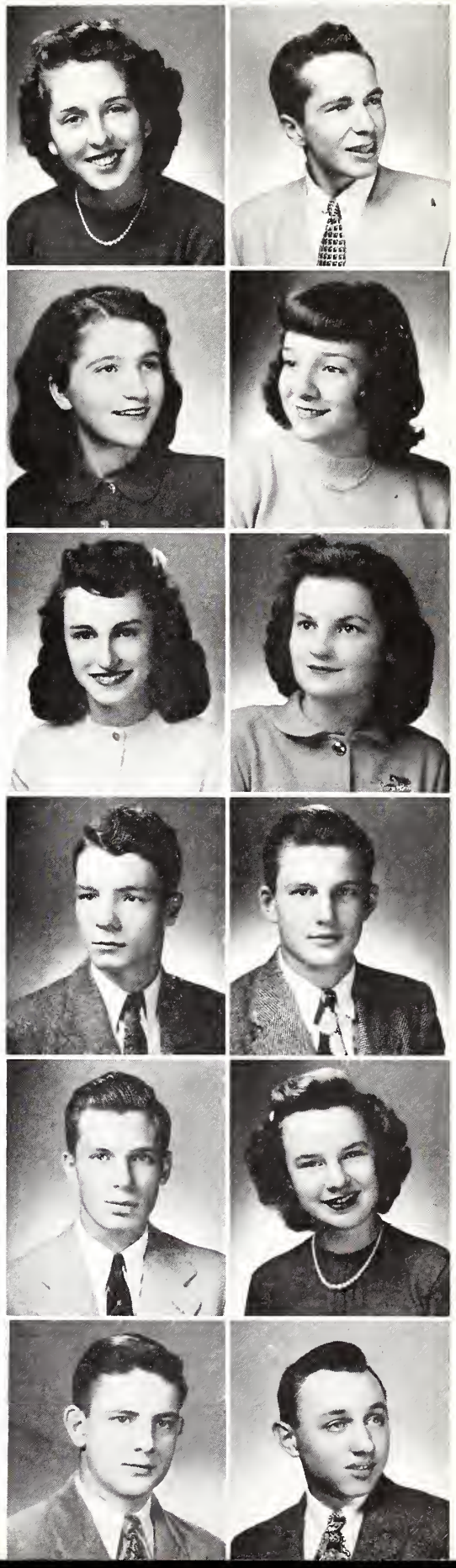

Jo Phillips, Derf Darrohn, Spanish club queen and king . . .

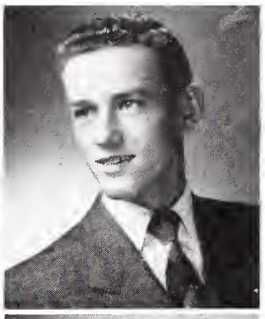

JANE KAY ROGERS—Harvey. Academic Course. Girls Club 1, 2, 3, 4; White T pin 1; Purple T pin 2; House Committee 4; Dad-Daughter Banquet 2; Stand-Up 1, 2, 3, 4; Spanish Club 2, 3; Representative Girls Club Conference 2; Dramatics 4; "June Mad" cast 4; Stage Crew 4; Footlighters 4; Home Economics Club 1; Swing Club 1; Girls Choir 1, 2, 3, 4; Keydets 3, 4.

CHARLES ROMER "Chuck"—Harvey. Academic Course. Class treasurer 1; Class president 3; Senate 2; KIP 1, 2, 3; Conduct Committee 3; Boys Club 1, 2, 3, 4; Secretary 3; President 4; Board 1, 3, 4; Hall Guard 2, 3; Representative 1, 3, 4; Stag Committee 1, 3, 4; Mother-Son Banquet 3, 4; Spanish Club 2, 3; Swing Club 1, 2; Baseball 3; Basketball 1, 2, 3, 4; Football 3; Lettermens Club 2, 3, 4; Manager 3.

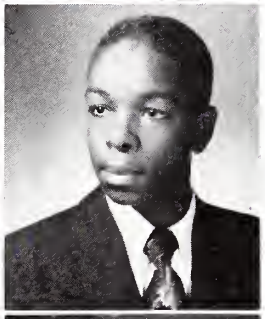

CAROLYN RONEY "Rooney"—Dolton. Academic Course. Senate 2; Girls Club 1, 2, 3, 4; White T pin 1; Purple T pin 2; Spanish Club 1, 2, 3; Newspaper 4; Yearbook 4; Orchestra 1, 2, 3, 4; Chorus 4; Girls Choir 2, 3; Keydets 3; Student Service 1, 2, 3, 4.

EDWARD ROSEBOROUGH—Harvey. General Course. Boys Club 1, 2, 3, 4; Spanish Club 2.

XAVIER A. ROSOLOWSKI—Harvey. General Course.

NANCY ROSS—Harvey. Academic Course. Girls Club 1, 2, 3, 4; Spanish Club 2, 3, 4; Debate 2; GAA 1, 2, 3, 4; Numerals 4; Small T 4.

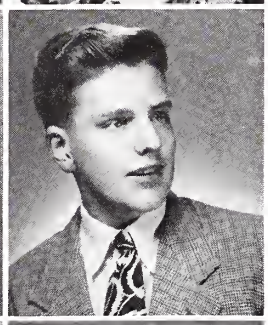

BETTY ROTH—Thornton. Business Course. KIP 2; Girls Club 1, 2, 3, 4; White T pin 1.

CHARLES ROUSE—Harvey. Technical Course. Boys Club 1, 2, 3, 4; Hall Guard 3; Band 1, 2, 3, 4.

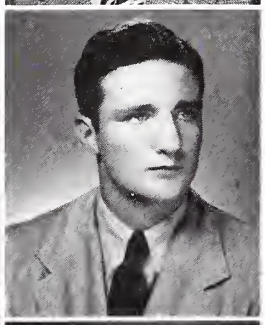

VIRGINIA ROWE—Harvey. Academic Course. Girls Club 1, 2, 3, 4; Spanish Club 2, 3; GAA 2, 3, 4; Numerals 3; Large T 3; Swimming Pageant 4; Student Service 4.

ROBERT RUBENDUNST—Harvey. Academic Course. KIP 2, 4; Boys Club 1, 2, 3, 4; Spanish Club 2, 3; Basketball 1, 2, 3, 4; Football 3; Lettermens Club 1, 2, 3, 4.

JACK RUDDY—Midlothian. Academic Course. Mt. Carmel High; Boys Club 2, 3, 4; Hall Guard 3; Bus Guard 4; Spanish Club 1, 2; Newspaper 4; Yearbook 4; Student Service 4; Keen Teen Representative 4.

DOLORES SAMAS—Harvey. Business Course. Girls Club 1, 2, 3, 4; White T pin 4; Purple T pin 4; Stand-Up 1, 4; Welfare 4; Bicycle Club 2; Swing Club 1, 4.

Reed ad libs in "Mikado" . . .

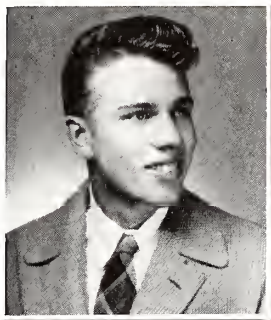

JACK SAMULOWITZ "Sam"—Lansing. General Course. Boys Club 1, 2, 4; Hall Guard 2, 3, 4; Spanish Club 1.

AUDREY JEAN SCHAPER—Matteson. Academic Course. Girls Club 1, 2, 3, 4; Division Chairman 1; White T pin 1; Purple T pin 2; Junior Service Award 3; House Committee 3; Refreshment Crew 4; Torch Pin 4; Dance 3; Faculty Tea 4; Home Economics Club 1; Swing Club 1, 2; Newspaper 2, 3; Yearbook 3; Swimming Pageant 4; Library Assistant 2.

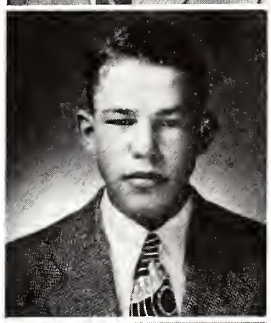

WILBERT SCHILLING—Harvey. General Course. Boys Club 2, 3, 4; Hall Guard 2, 3.

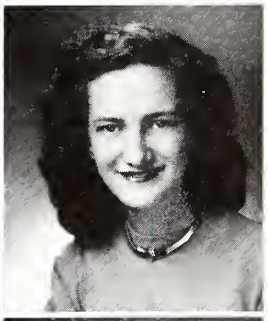

DELORIS SCHLAUDRAFF "Darlene"—Harvey. Business Course. Girls Club 1, 2, 3, 4; Typist 4; Home Economics Club 1, 2; Swing Club 1, 2.

SHIRLEY SCHMIDT "Smitty"—Harvey. Academic Course. Girls Club 1, 2, 3, 4; Council 3; Division Chairman 2; White T pin 1; Purple T pin 2; Jr. Service Award 3; Sr. Service Award 4; Typist 4; Marshal 4; Activity Point Commission 3, 4; Mother-Daughter Banquet 1, 2, 3, 4; Jr. Service Award Chairman 3; Dad-Daughter Banquet 1, 2, 3, 4; Stand-Up 1, 2, 3, 4; Welfare 2, 3, 4; Freshman leader 4; Girls Club Dance 1, 2, 3, 4; Latin Club 1, 2; Bicycle Club 3; Band 1, 2, 3, 4; GAA 1, 2, 3, Treasurer 4; Gym Demonstration 3, 4; Swimming Pageant 4; Basketball Banquet 4; Volleyball Sports Head 4.

ANN SCHNEIDER—Tinley Park. Academic Course. Girls Club 2, 3, 4; German Club 3, 4; Camera Club 4; Library Assistant 3; Library Club 3; Student Service 4; Business Conference 4.

JOYCE SCHOENECK "Gert"—Tinley Park. Business Course. Girls Club 1, 2, 3, 4; White T pin 1; Purple T pin 2; Mother-Daughter Banquet 2, 3, 4; Stand-up 1; Spanish Club 1, 2, 3; Library Club 3; Library Assistant 3; Newspaper 4; Yearbook 4; Charge of Senior Activity Lists 4; Girls Glee Club 1, 2; Student Service 1, 2; Business Conference 4.

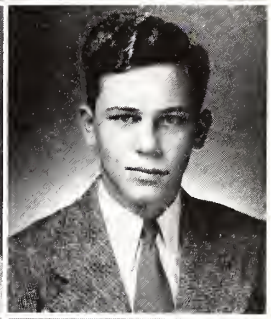

RICHARD SCHROEDER "Dick"—Riverdale. Trade Course. KIP 3; Boys Club 1, 2, 3, 4; Representative 1.

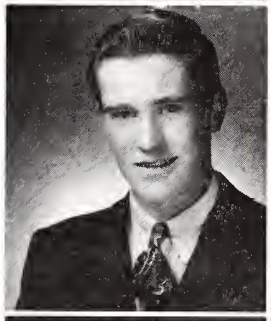

MYRON SCHULTZ—East Hazel Crest. Technical Course, Trade Course. Boys Club 1, 2, 3, 4; Hall Guard 2, 3, 4; Bus Guard 2.

BETTY JEAN SCOTT—Hazelcrest. Academic Course. National Honor Society 3; Girls Club 1, 2, 3, 4; Treasurer 4; Board 4; Council 2; Division Chairman 3; White T pin 1; Purple T pin 2; Junior Service Award 3; Senior Service Award 4; Scholarship 1, 2, 3, 4;; Refreshment Crew 3; Latin Club 2, 3; Student Service 2, 3.

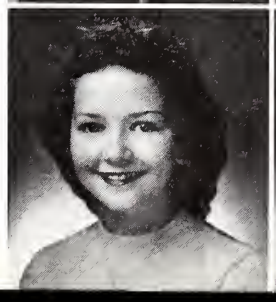

LEANETTE SCRIBNER "Lea"—Lansing. General Course. Senate 3; Girls Club 3, 4; Student Service 2, 4.

ELAINE SEELBACH — Homewood. Academic Course. Bloom Township High 1, 2, 3; Honor Roll 1, 2, 3; Girls Club 4; White T pin 4; Purple T pin 4; Typist 4; Spanish Club 4; Newspaper 4; Yearbook 4.

6 NHS members take scholarship exam . . .

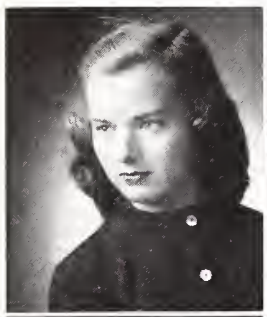

Bonnie Joann Seidel "Honey Chile"—Harvey. Academic Course. Honor Roll 1, 2, 4; Class Secretary 2; Senate 2; KIP 1, 2, 3, 4; Constitutional Committee 1; Forum 1; Board 2, 3; Lost and Found 2; Speakers Committee 4; Pep Assemblies 2; Homecoming 2, 3; Election 2, 3; Campaign Manager 3; Chicago Youth Conference 3; Girls Club 1, 2, 3, 4; Council 1; White T pin 1; Purple T pin 2; Scholarship 2; Activity Point Commission 3, 4; Mother-Daughter Banquet 1, 2, 3, 4; Dad-Daughter Banquet 1, 2, 3, 4, "I Remember Thornton" 3; Pen Pals 3; Stand-up 1, 2, 3, 4; May Queen Attendant 3; Dance 1, 2; French Club 2, 3, 4; Vice Pres. 3; Program Chairman 3; Spanish Club 1, 2, 3, 4; Hi C Club 3, 4; Dramatics 2; Cast "Ever Since Eve" 2; Footlighters 2, 3, 4; Pierian Club 3, 4; "Profiles" 4; Swing Club 1, 2; Newspaper 4; Feature Editor 4; Yearbook 4; Harvey Hoofers 1, 2; Student Service 2, 4; Jr.-Sr. Party 3; Oratorical Contest Local, District 4.

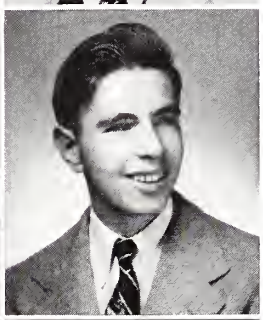

Barbara Ann Senior—Homewood. General Course. Girls Club 1, 2, 3, 4; Dramatics 4; Cast "A Murder Has Meen Arranged" 4; Footlighters 4; Girls Choir 1; G. A. A. 2; "June Mad" cast 4; "Our Town" 4.

Walter Sergott "Serge"—Posen. Trade Course. Boys Club 3, 4.

Ronald Seymour "Sam"—Markham. Academic Course. Boys Club 1, 2, 3, 4; Hall Guard 2; Hy Y 1; Spanish Club 1, 2, 3; Debate 2, 3; Dramatics 1; Newspaper 4; Yearbook 4; Baseball 4; Pan American Council 2.

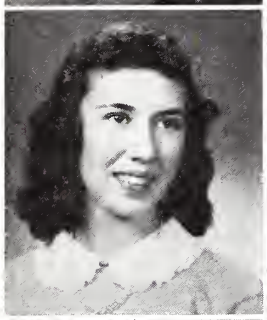

Lois Sharkey—Ivanhoe. Business Course. Girls Club 1, 2, 3, 4; Home Economics Club 1, 2.

Lucille Shaw "Lu"—Homewood. Academic Course. Girls Club 1, 2, 3, 4; French Club 3, 4; Latin Club 1, 2, 3; Bicycle Club 1; Debate 2; Swing Club 1, 2; Newspaper 3, 4; News Editor 4; Yearbook 3, 4; Sr. Lifesaving Award 2; Student Service 3.

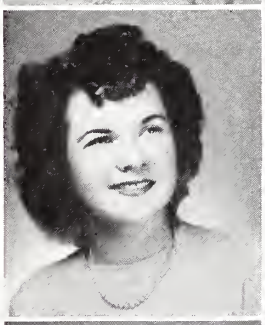
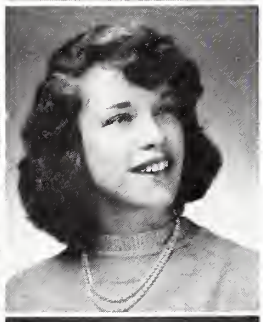

Dorothy A. Shonts—Harvey. Business Course. Girls Club 1, 2, 3, 4; Mother-Daughter Banquet 3, 4; Stand-up 1, 2, 3.

Laura Short "Shorty"—Midlothian. Business Course. Girls Club 1, 2, 3, 4; Home Economics Club 1.

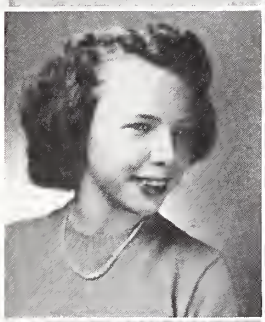
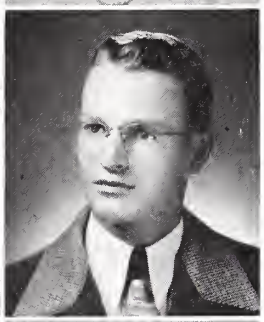

Virginia Shower—Dolton. Business Course. Senate 3; Girls Club 1, 2, 3, 4; White T pin 2; Spanish Club 1, 2; Home Economics Club 1; GAA 1, 2, 3, 4; Numerals 2; T-small 3; Archery 2; Swimming Pageant 4; Student Service 2, 4; Gym leader 2, 4.

Robert Siebert "Bob"—Midlothian. Academic Course. Boys Club 1, 2, 3, 4; Bus Guard 2; German Club 2, 3.

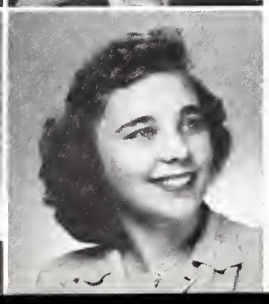

James E. Simon "Jim"—Harvey. Academic Course. Senate 4; KIP 1; Boys Club 1, 2, 3, 4; Representative 1; Stag Committee 4; Spanish Club 2, 3; Bicycle Club 1; Swing Club 1; Lettermens Club 1, 2, 3, 4; Manager 1, 2, 3, 4.

Barbara Sitton—

Marovich announces prom, May 15, Shoreland Hotel . . .

ROBERT PEARCE SKYE "Bob"—Riverdale. Academic Course. Boys Club 1, 2, 3, 4; Hall Guard 4; Mother-Son Banquet 4; Hi Y 1, 2; Latin Club 1, 2; Camera Club 1, 2, 3, 4; Newspaper 4; Orchestra 1, 2, 3, 4; Jr. Lifesaving Awards 2; Co-Manager Senior Play 4.

DOLORES SLOWIK—Harvey. Business Course. Girls Club 1, 2, 3, 4; Spanish Club 1, 3.

ANNETTE SMIDT "A-Nut"—Oak Forest. Academic Course. Girls Club 1, 2, 3, 4; Council 2; White T pin 1; Purple T pin 2; Stand-up 2; Spanish Club 2, 3, 4; Torch Pin 3; Assistant Chairman Magazine Drive 3; GAA 1, 2, 3, 4; Gym Leader 2, 4; Numerals 1; T-small 2; T-large 4; P. T. A. Open House 3; Gym Demonstrations 3; Swimming Pageant Scenery Costumes 2, 4; Library Assistant 3; Student Service 2.

IMOGENE SMITH "Smithy"—Harvey. Academic Course 1; Business Course 2, 3; General Course 4; Girls Club 1, 2, 3; Spanish Club 2.

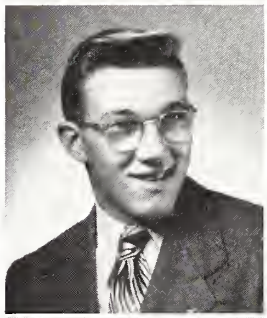

WAYNE SMITH "Smitty"—Dolton. Technical Course. Boys Club 1, 2, 3, 4; Hall Guard Officer 4; Bus Guard 3, 4; Campus Patrol 2.

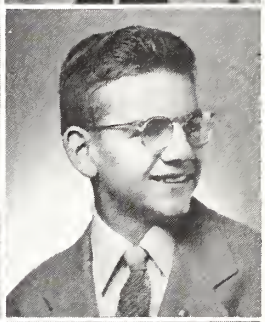

ROBERT SNYDER "Bob"—Hazelcrest. Academic Course. Boys Club 1, 2, 3; Spanish Club 2, 3, 4; Bicycle Club 2; Debate 2; Boys Glee Club 1, 2, 3.

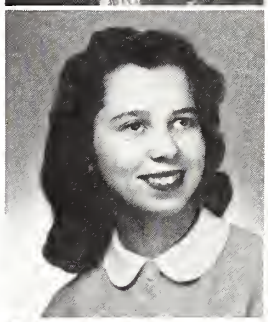

PAT SOBEK—Riverdale. Business Course. National Honor Society 3, 4; Senate 3; Girls Club 1, 2, 3, 4; Division Chairman 2; White T pin 1; Purple X 4; GAA 1, 2, 3, 4; Board 2, 3, 4; Secretary 3; President 4; Numerals 2; T-small 2; T-large 3; Gym Demonstrations 3; P. T. A. Open House 3; Swimming Pageant Scenery 4; Speech broadcasts 4; Graduation Usher 3; Student Service 3, 4; Gym Leader 2, 3, 4.

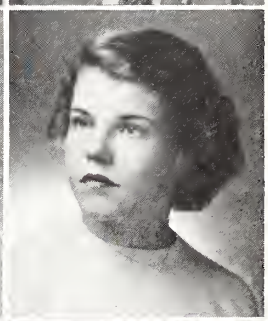

PAULA SOENKSEN "Paulie"—Harvey. Academic Course. National Honor Society 3, 4; Treasurer 4; KIP 1, 2; Girls Club 1, 2, 3, 4; Council 3; Division Chairman 1; White T pin 1; Purple T pin 2; Loyalty Day 4; French Club 3, 4; Treasurer 3; Vice President 4; Bicycle Club 2; Dramatics 4; "June Mad" cast 4; Footlighters 4; Home Economics Club 1, 2, 3; Treasurer 2; Swing Club 1; GAA 1, 2, 3, 4; Numerals 3; T-small 3; Swimming Pageant 4; Jr. Lifesaving Award 2; Sr. Lifesaving Award 3; Graduation Usher 3; "Our Town" 4.

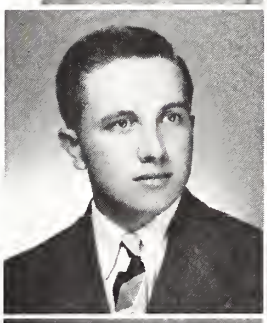

WILLIAM SPELDE "Bill"—South Holland. Technical Course. Boys Club 1, 2, 3, 4; Commander-in-Chief Hall Guards 4; Bus Guard 3.

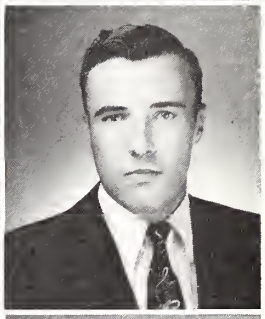

HAROLD E. SPILLER—Harvey. Technical Course. Boys Club 1.

ROSEMARY SPOERER "Red"—Tinley Park. Business Course. Latin Club 2; Girls Choir 3, 4; Keydets 3, 4; Faculty Assistant 4.

ALBERTA J. STAAT—Harvey. Business Course.

Betsy Zimmerman, Chuck Romer crowned

LILLIAN STEAKLE—

LORRAINE STEINHAUER—Riverdale. Business Course. Girls Club 1, 2, 3; Girls Glee Club 1; Girls Choir 2, 3, 4.

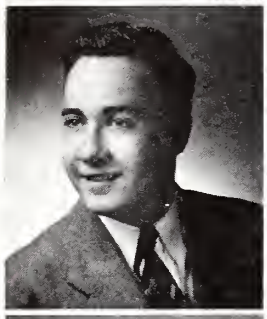

JIM STEPHEN—Homewood. Academic Course. Boys Club 1, 2, 4; Hi Y 1; Spanish Club 2, 3; Dramatics 4; "A Murder Has Been Arranged" cast 4; Footlighters 4; Swing Club 1; Newspaper 3; Student Service 2; Business Manager "June Mad" 4.

WALTER PAUL STEPINSKI "Doc"—Harvey. General Course. Boys Club 1, 2, 3, 4; Hall Guard 3, 4; Hi Y 3.

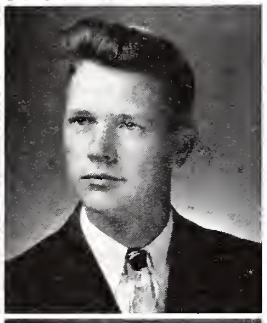

DOROTHY STROH "Dot"—Harvey. Academic Course. Girls Club 1, 2, 3, 4; Division Chairman 3; White T pin 2; Purple T pin 2; Secretary of attendance 4; Latin Club 3; GAA 1, 2, 3, 4; Board Member 4; Numerals 2; T-small 2; T-large 4; Gym Demonstrations 3; P. T. A. Open House 3; Red Cross Representative 2; GAA Basketball Sport Head 4.

HAROLD STUMP "Morph"—Harvey. Technical Course. Boys Club 1, 2, 3, 4; Hall Guard Commander 4; Hall Guard Captain 3; Stag Committee 3; Camera Club 1; Band 1, 2; Boys Glee Club 1; Football 4; Lettermens Club 4.

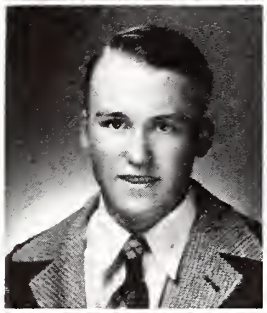
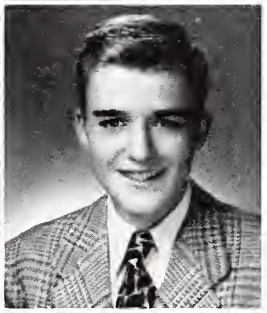

LARRY STUMP "Sam"—Harvey. Trade Course. Boys Club 1, 2, 3, 4.

BRUCE MCCORMICK SUBLETTE—Homewood. Academic Course. Senate 2, 3, 4; KIP 1; Boys Club 1, 2, 3, 4; Hi Y 1; Spanish Club 1, 2; Debate 1, 2; "Ever Since Eve" Stage Crew 1; "Nine Girls" Stage Crew 1; "Tomorrow The World" Cast 2; Footlighters 1, 2; Swing Club 1; Swimming Team 2; "Our Town" 4.

LOUIE SURUFKA "Lukeee"—Phoenix. Trade Course. Senate 1, 4; KIP 2, 3; Boys Club 1, 2, 3, 4; Hall Guard 3; Campus Patrol 2; Stag Committee 1, 2; Hi-C Club 3; Baseball 1, 2; Jr.-Sr. Party Committee 4.

GEORGE SWADENER—Harvey. Academic Course. Boys Club 2, 3, 4; Hi Y 2; Spanish Club 3, 4; Football 4; Wrestling 3, 4; Track 2, 3, 4; Lettermens Club 3, 4.

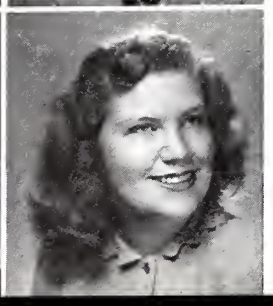

IRENE SZALAJ—Midlothian. Business Course. Girls Club 1, 2, 3, 4; Student Service 4.

GLORIA JUNE TANIS "Slugo"—Matteson. General Course. Girls Club 1, 2, 3; Division Chairman 1; Latin Club 1; HiC Club 4; Swing Club 1, 2; Girls Glee Club 1, 2.

Homecoming King and Queen . . .

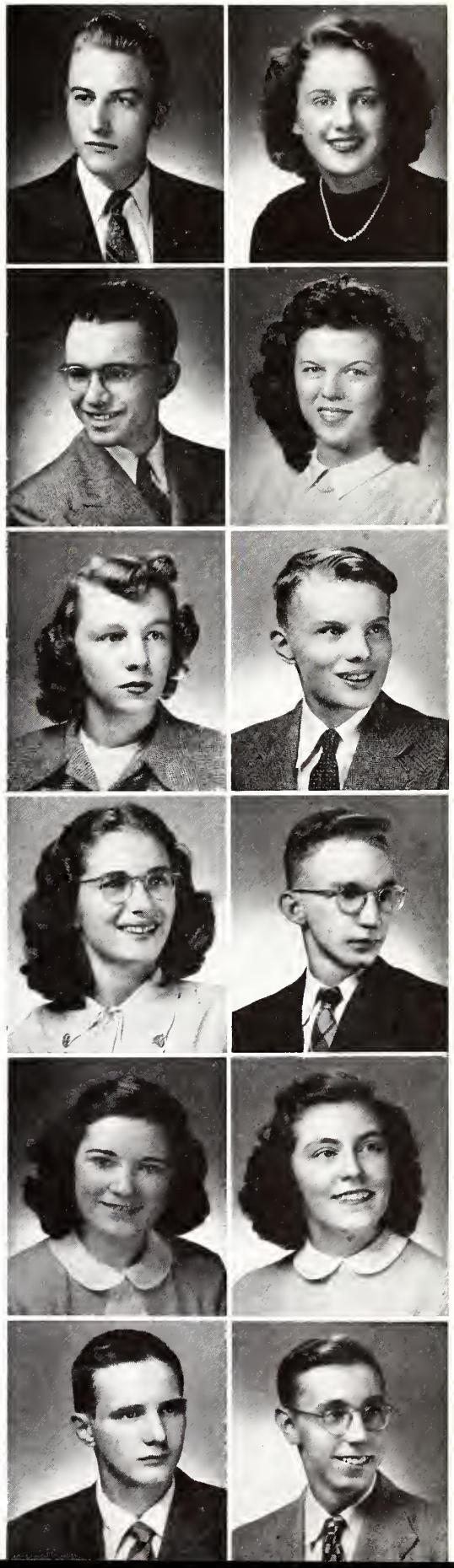

PERRY A. TANNER—Midlothian. Technical Course. Boys Club 1, 2, 3, 4; Hall Guard 4.

IRENE TATGENHORST—Matteson. Business Course. Girls Club 1, 2, 3, 4; Band 1, 2, 3, 4.

LEROY E. TAYLOR—South Holland. General Course. Bowen High School 1; Honor Roll 3; Boys Club 3, 4.

FRANCES TEAS—Riverdale. Academic Course. Girls Club 1, 2, 3, 4; German Club 1, 2, 3; Swing Club 1, 2; Girls Choir 2, 3.

DOROTHY TERRELL "Dottie"—Harvey. Academic Course. Honor Roll 4; Girls Club 1, 2, 3, 4; Torch Pin 3; Division Chairman 2; White T pin 2; Purple T pin 2; Senior Service Award 4; Secretary of Attendance 4; Activity Point Commission 3, 4; Co-Chairman 4; Mother-Daughter Banquet 2, 3; Stand-up 2, 3, 4; Chairman Invitations 3; Chairman Tickets 4; Refreshment Crew 3; Spanish Club 2, 3, 4; Hi-C Club 3; Dramatics 2, 3, 4; "Ever Since Eve" 2; "Pride and Prejudice" 3; "I Remember Thornton" Publicity Chairman 3; Footlighters 2, 3, 4; Pierian Club 3, 4; Profiles Staff 3, 4; Swing Club 1, 2; Orchestra 1, 2, 3, 4; Harvey Hoofers 2; Jr. Lifesaving Award 3; Speech broadcasts 4; Student Service 1, 4; Youth Orchestra of Chicago 3, 4; District Contest 3; Sectional Contest 3.

HENRY THIES "Hank"—Flossmoor. Technical Course. Boys Club 1, 2, 3, 4; Hall Guard 4; German Club 4; Wrestling 3, 4; "Our Town" 4.

HELEN THOMAS—Harvey. Academic Course. Girls Club 1, 2, 3, 4; Spanish Club 2, 3; Swing Club 1; GAA 1, 2, 3, 4; Numerals 1; T-small 2; Archery 2.

ROBERT JAY THOMAS "Bob"—Harvey. Academic Course. National Honor Society 3, 4; Honor Roll 1, 2, 3, 4; Boys Club 1, 2, 3, 4; Spanish Club 1, 2, 3, 4; Hi-C Club 3; Stamp Club 3; Purple X 2, 3, 4; Band 3, 4; Tennis 4; Student Service 2, 3, 4; Charge of Test Grading 3, 4.

PATRICIA THOMSEN "Pat"—Dolton. Business Course. Girls Club 1, 2, 3, 4; Latin Club 1; Archery 2; Red Cross Representative 3.

DOROTHY TIMMINS—Midlothian. Business Course. Girls Club 1, 2; Art Club 3.

BERNARD TOKARSKI "Ben"—Harvey. General Course. Track 1, 2, 3, 4; Swimming 2.

JACK TOMPKINS—Harvey. Academic Course. Boys Club 1, 2, 3, 4; Spanish Club 2, 3; Bicycle Club 2; Swing Club 2; Chorus 4; "The Mikado" 4; Boys Glee Club 1, 2, 3; Student Service 3, 4; Stamp Club 2; War Bond Committee 1; Pan-American League Council 2, 3; Spanish Club Play 3.

seniors give "Our Town" . . .

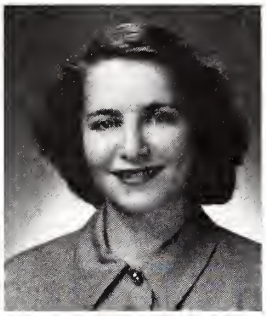

MARIE TORNABENE—Harvey. Business, General Course. Girls Club 1, 2, 3, 4; Mother-Daughter Banquet 2; Home Economics Club 1; Swing Club 2; Library Assistant 3; Student Service 3; War Bond Committee 1.

MARY ANN TRIUMPH "Trump"—Homewood. Academic Course. Senate 1, 2, 4; Girls Club 1, 2, 3, 4; White T pin 1; Purple T pin 2; Mother-Daughter Banquet 3; Dad-Daughter Banquet 3; Latin Club 1; Spanish Club 2, 3, 4; Stage Crew 3; Swing Club 1, 2, 3, 4; Girls Glee Club 2.

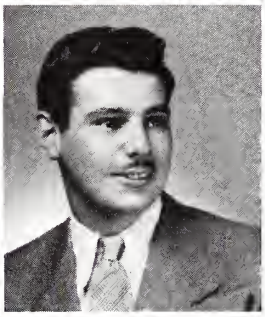

ADDIE TROMP—Harvey. Business Course. Girls Club 1, 2, 3; Home Economics Club 1; Student Service 4.

HARLEY B. TUCKER, JR. "Panther"—Markham. General Course. Hall Guard 2; Safety Squad 1; Hi Y 1; German Club 1; Track 1.

BETTY JANE TURNGREN "Lizzie"—South Holland. Business Course. Girls Club 1, 2, 3; Mother-Daughter Banquet 3; Home Economics Club 1, 2; Student Service 3, 4.

JOHN VAMES "Diz"—Harvey. Academic Course. Altoona High 1, 2, 3; French Club 4; Band 4; Orchestra 4.

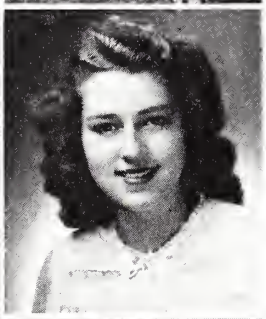

AGNES VAN BAREN "Van"—South Holland. Business Course. German Club 4; Student Service 3, 4.

JOAN VAN BAREN "Jo"—South Holland. Business Course. German Club 4; Student Service 3, 4.

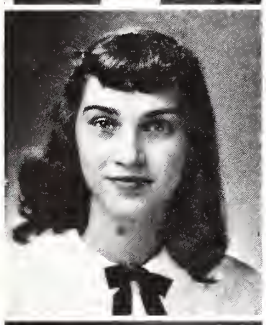

MARIAN VANDENBERG "Merv"—Dolton. Academic Course. National Honor Society 3, 4; Girls Club 1, 2, 3, 4; Vice-president 3; President 4; Board 3, 4; Council 3; Division Chairman 1; White T pin 1; Purple T pin 2; Junior Service Award 3; Senior Service Award 4; Mother-Daughter Banquet 1, 2, 3, 4; Dad-Daughter Banquet 1, 2, 3, 4; Stand-Up 1, 2, 4; Loyalty Day 3, 4; Welfare 3; May Queen 3; Refreshment Crew 3, 4; Torch Pin 3; French Club 2, 3, 4; Chorus 2, 3, 4; Girls Choir 1; GAA 1, 2, 3, 4; Gym leader 2; Small T 2; Archery 1; Swimming Pageant 2, 4; Sr. Lifesaving Award 3; Graduation Usher 3; Play Usher 2, 4.

RICHARD VANDENBERG "Rich"—Dolton. Trade Course. Boys Club 1, 2, 3, 4.

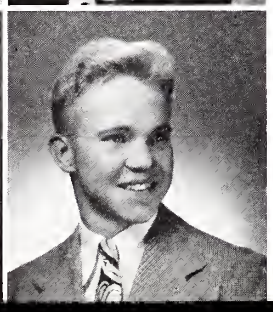

JOHN VAN DER AA—South Holland. Trade Course. Boys Club 1, 2, 4; Bus Guard 2, 3; Representative 2; German Club 2; Boys Glee Club 1; Wrestling 2; Track 2; Attendance card collector, captain 3.

WAYNE VANDERLEE—Harvey. Academic Course. Boys Club 1, 2, 3, 4; Hall Guard 3; German Club 2, 3, 4; Latin Club 1; Debate 3.

measurements taken for caps and gowns . . .

LORRAINE VANDERWALL—Harvey. Business Course. KIP 3; Girls Club 1, 2, 3, 4; Division Chairman 4; White T pin 1; Purple T pin 2; House Committee 3; Hi-C Club 3; Treasurer 4; Home Economics Club 1, 2; Vice-president 2.

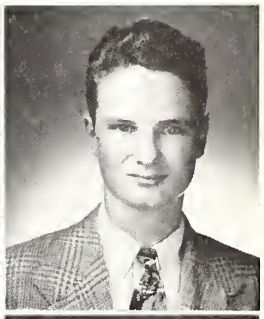

EDWIN VAN KLEY "Eddie"—South Holland. Technical Course. KIP 1; Boys Club 1, 2, 3, 4; Hall Guard 4; Usher 4; "Mikado" cast 4; Chorus 3, 4; Boys Glee Club 1, 2; Wrestling 2; KIP Organizing Committee 1.

HELEN VAN LANINGHAM—Lansing. Academic Course. Senate 4; Girls Club 1, 2, 3, 4; Council 3; Division Chairman 2; White T pin 1; Purple T pin 2; Junior Service Award 3; House Committee 4; Marshal 3; Chairman 4; Activity Point Commission 3, 4; Mother-Daughter Banquet 1, 2, 3, 4; Dad-Daughter Banquet 1, 2, 3, 4; Stand-Up 1, 2, 3, 4; Welfare 3, 4; Freshman Leader 2; Refreshment Crew 3; Faculty Tea 2; Latin Club 1, 2, 3; Footlighters 4; Home Economics Club 1; Purple X 4; Swing Club 1, 2; Harvey Hoofers 3; Swimming Pageant 2, 4; Swim leader 4; Sr. Lifesaving Award 3; Student Service 3, 4; Junior Senior Party 3; Magazine Drive 2, 3; Girls Club Dance 2, 3; Play Usher 3, 4; Tag Day 1, 2, 3.

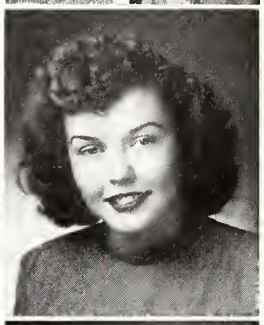

DONNA VAN ORT "Don"—Thornton. General Course. KIP 2, 3; Girls Club 1, 2, 3, 4; White T pin 2; Purple T pin 2.

MARJORIE VAN SCYOC "Marge"—Harvey. Business Course. Girls Club 2; Spanish Club 2.

CARL VAN VUREN—South Holland. Trade Course. Boys Club 1, 2, 3, 4; Hall Guard 4; Bus Guard 3, 4.

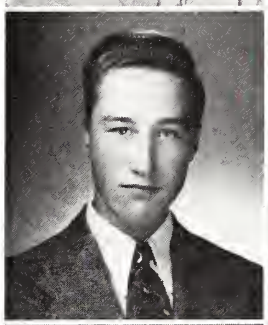

NORMAN VAN WIENEN—Lansing. General Course. Boys Club 2, 3, 4; Bus Guard 3, 4.

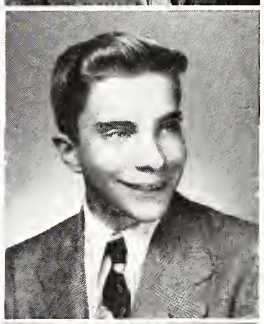

JAMES F. VOGEL "Hitch"—Riverdale. Technical Course. Boys Club 4; Bus Guard 4.

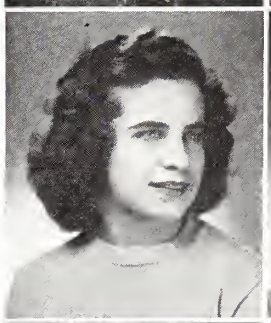

GERTRUDE VOGLER "Gert"—Harvey. Business Course. Girls Club 1, 2, 3, 4; Council 2, 4; Division Chairman 3; White T pin 1; Purple T pin 2; Hi-C Club 3, 4; Dramatics 4; Home Economics Club 1, 2; Student Service 4.

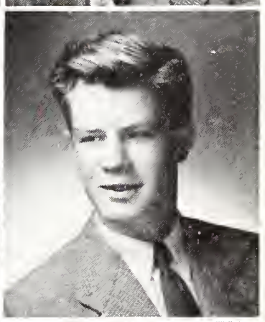

ROBERT VOSS—

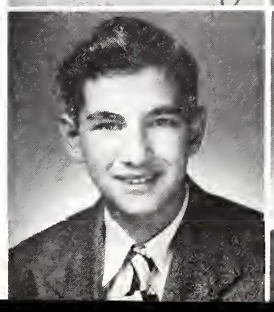

DAVID LOUIS VROEGINDEWEY—Harvey. Trade Course. Boys Club 1, 2, 3, 4.

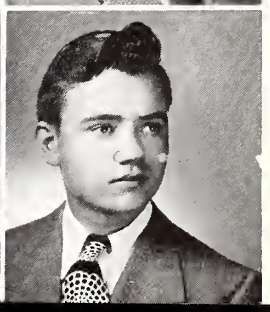

GEORGE LOUIS VROOM—Lansing. Technical Course. Boys Club 1, 2, 3, 4; Hall Guard 2, 3, 4; Bus Guard 2, 3, 4; Movie Operator 2, 3, 4.

Honors Day . . . senior NHS members revealed . . .

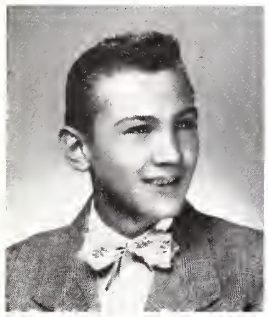

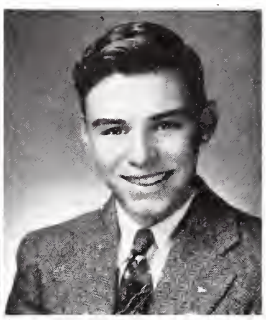

EDWARD WALCZAK "Coby"—Phoenix. Academic Course. Boys Club 3, 4; Hall Guard 2, 4; Spanish Club 3, 4.

JOHN WALKER—

BARBARA WARNER "Rusty"—Dolton. Academic Course. Girls Club 1, 2, 3, 4; Division Chairman 4; White T pin 2; Purple T pin 2; Refreshment Crew 4; Dramatics 4; Scenery for "June Mad" 4; Girls Glee Club 2; Girls Choir 3, 4; G. A. A. 3, 4; Numerals 3; Small T 4; Swimming Pageant 4; Jr. Lifesaving Awards 2; Sr. Lifesaving Awards 4; Torch pin 4.

ROSEMARY WATERS—Harvey. Business Course. Girls Club 1, 2, 3, 4; Home Economics Club 1, 2; Archery 4; Library Assistant 3.

BOB WATERSTRAAT—Riverdale. Academic Course. Senate 3; KIP 4; Boys Club 1, 2, 3, 4; German Club 1, 2, 3; Wrestling 3, 4; Lettermens Club 3, 4.

NANCY WATSON "Squirt"—Harvey. Business Course. Girls Club 1, 2, 3, 4; White T pin 1; Purple T pin 2; Jr. Service Award 3; House Committee 3; Hall Guard 3; Spanish Club 1; Footlighters 4; Home Economics Club 1; Swing Club 1, 2; Girls Glee Club 2; Library Assistant 2; Girls Club Dance 3; Transfer Tea 4.

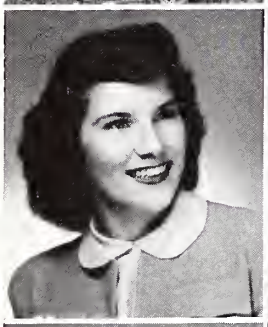

DOROTHY WEBER "Dory"—Harvey. Academic Course. Senate 3, 4; Girls Club 1, 2, 3, 4; Division Chairman 3; Board 4; Council 2; White T pin 2; Purple T pin 2; Jr. Service Award 3; Sr. Service Award 4; Typist 4; Freshman leader 3; Spanish Club 2, 3; Debate 2; Footlighters 2; Home Economics Club 1; Swing Club 1, 2; Girls Glee Club 1; Choir 2, 3; Chairman Girls Club Dance 3; Girls Club Conference 2, 3.

VIRGINIA WEBER "Gina"—Harvey. Academic Course. KIP 2; Girls Club 1, 2, 3, 4; Major Officers 4; Board 3; Council 2, 4; Division Chairman 1; White T pin 1; Purple T pin 2; Jr. Service Award 3; Sr. Service Award 4; Freshman Leader 3; Spanish Club 2, 3; Debate 2; Footlighters 2; Home Economics Club 1; Swing Club 1, 2; Girls Glee Club 1; Choir 2, 3; Co-Chairman Girls Club 3; Girls Club Conference 2, 3.

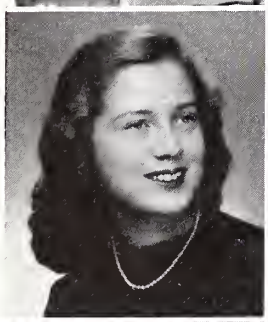

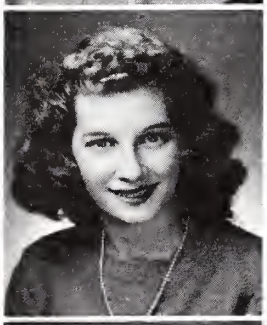

FRANCINE WEISS—Posen. Academic Course. Girls Club 1, 2, 4; White T pin 1; Purple T pin 2; Refreshment Crew 1; Torch Pin 1; Speech Broadcasts 4; Student Service 1.

DOROTHY WERNER—

JOANNE WESTERVELD "Jodie"—Harvey. Academic Course. National Honor Society 3, 4; Honor Roll 1, 2, 3, 4; Girls Club 1, 2, 3, 4; Council 2; White T pin 1; Purple T pin 2; Scholarship 1, 2, 3, 4; Latin Club 1, 2, 3; Dramatics 4; "Mikado" Cast 4; Footlighters 4; Home Economics Club 1; Chorus 4; Madrigal 4; Girls Choir 1, 2, 3; G. A. A. 1; Graduation Usher 3; Student Service 2, 4; Chairman Scholarship Day 4.

CHARLES WHITLEY—Midlothian. Trade Course.

June 10 -- class of 48 takes last bow . . .

FLORINE WHITTED—

EDYTHE WICKERSHAM "Wick"—Harvey. Academic Course. Girls Club 1, 2, 3, 4; White T pin 1; Typist 4; Latin Club 1; Spanish Club 3, 4; Home Economics Club 2; Archery 4; Student Service 2, 3, 4.

ROBERT WILKINSON "Wilkie"—Flossmoor. Academic Course. Boys Club 1, 2, 3, 4; Spanish Club 2, 3, 4; Band 1, 2, 3, 4; Swimming 3, 4; Track 3, 4; Swimming Leader 3, 4; Life Saving 2, 3, 4; "Our Town" 4.

HELOISE WILLIAMS—

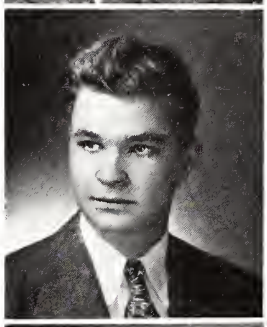

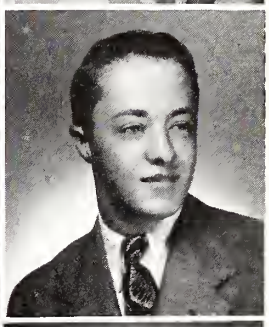

RUSSELL WILLIS—Riverdale. Trade Course. Boys Club 3, 4.

DON WILSON "Pee Wee"—South Holland. Trade Course. Boys Club 1, 2, 3, 4; Bus Guard 2, 3, 4; Track 2, 3; KIP Forum 2.

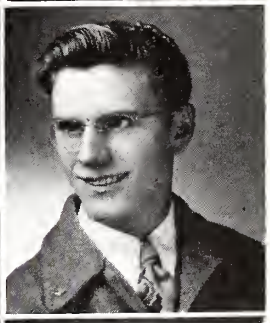

JOYCE WITZEL—Harvey. Business Course. Girls Club 1, 2, 3, 4; Girls Club Dance 3; Spanish Club 2; Home Economics Club 1; Library Assistant 3; Student Service 2, 3, 4.

CHESTER WODARSKI "Gump"—Posen. Trade Course. Boys Club 4.

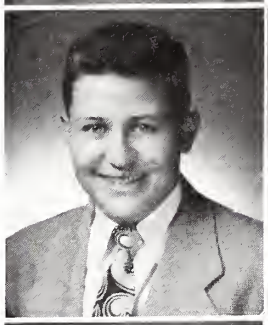

GEORGE WOLF, JR. "Ski"—Homewood. Academic Course. KIP Forum 1, 2; Boys Club 1, 2, 3, 4; Hall Guard 2; Hi Y 1, 2; Latin Club 1, 2; Camera Club 1, 2, 3; "Whappin' Wharf" 2; "Blithe Spirit" 2; Stage Crew 1, 2; Swing Club 3; Chorus 4; Boys Glee Club 2, 3, 4; Cub Reporter 1; Newspaper 4; Sports Editor 4; Yearbook 4.

MILTON JOHN WORDELMANN "Milt"—Riverdale. General Course. Mount Carmel 2; Boys Club 3, 4; Hall Guard 3; Bus Guard 3, 4; Campus Patrol 4.

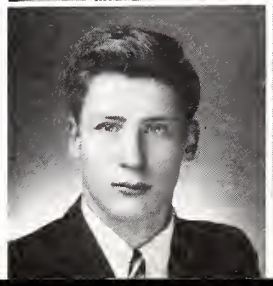

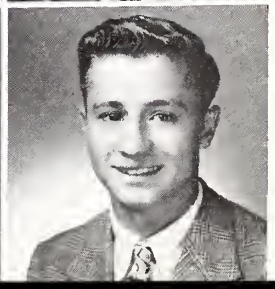

THOMAS WOULFE—Harvey. Academic Course. Hall Guard 3; German Club 2, 3; Stage Crew "Whappin' Wharf" 2; Basketball 3; Football 2, 3, 4; Track 3, 4; Lettermens Club 3, 4.

TONY E. YADRON. Harvey. Technical Course. Boys Club 1, 2, 3, 4; Hall Guard 2.

as seniors march down aisle . . .

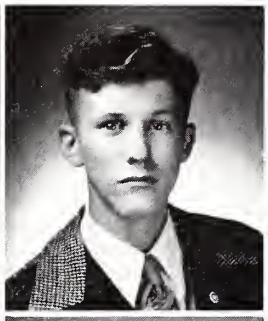

BARBARA YATES "Effie"—Harvey. Academic Course. Girls Club 1, 2, 3; White T pin 1; Stand-up 1; Refreshment Crew 1; French Club 2, 3; "June Mad" cast 4; "Pride and Prejudice" cast 3; "A Murder Has Been Arranged" cast 4; "Our Town" cast 4; Footlighters 1, 2, 3, 4; Home Economics Club 1; Newspaper 4; Yearbook 4; Chorus 4; Girls Choir 1, 2, 3; Jr. Lifesaving Award 2.

JOHN ROGER YONKMAN—South Holland. Business Course. Boys Club 2, 3, 4; Hall Guard 3.

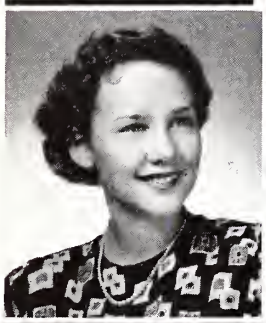

PHYLLISANN YOUNG "Phyl"—Harvey. General Course. KIP Forum 1; Girls Club 1, 2, 3, 4; Mother-Daughter Banquet 2; Dad-Daughter Banquet 3; Stand-up 1; Dance 1, 2; French Club 2, 3; Latin Club 1; "The Mikado" Stage Crew 4; Pierian Club 4; Swing Club 1, 2; Chorus 3, 4; Girls Choir 1, 2; Student Service 2, 3, 4.

SHIRLEY YOUNG "Red"—Midlothian. Academic Course. Girls Club 1, 2, 3, 4; Hi-C Club 3, 4; GAA 1, 2, 3, 4; Numerals 2; T-small 2; Gym Leader 3, 4.

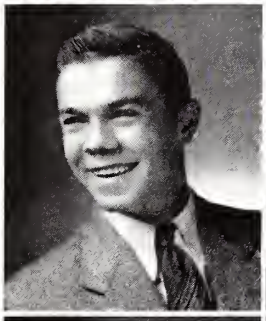

NICK YURASOVICH—

RAYMOND ZADROZNY "Pee Wee"—Harvey. General Course. Boys Club 1, 2.

ROBERT GERALD ZESCH "Zeke"—Riverdale. Trade Course. Boys Club 1, 2, 3, 4; Hi Y 1; Bicycle Club 1.

BETSY ZIMMERMAN "Betts"—Tinley Park. Academic Course. KIP 4; Girls Club 1, 2, 3, 4; Board 1; White T pin 1; Purple T pin 2; Spanish Club 2; Swing Club 1, 2, 3; Chorus 2, 3, 4; Girls Glee Club 1; Harvey Hoofers 4; Swimming Pageant 4.

BERNARD J. ZITEK "Benny"—Lansing. General Course. Boys Club 2, 3, 4; Hall Guard 4; Bus Guard 2, 3, 4; Football 1, 2, Track 2, 4.

EDWARD A. ZMUDA "Ed"—Posen. General Course. Boys Club 3, 4; Bus Guard 3.

ELLEN ZOHRER—Tinley Park. Academic Course. Gage Park High School 1, 2; Girls Club 3, 4; Gym Leader 4; GAA 3.

Outstanding students are elected to NHS . . .

National Honor Society members are chosen in the spring—15% of the upper 25% of the Junior Class. From an eligibility list furnished by the class principal, faculty members vote on prospective members of the society. Character, leadership, service, and scholarship are the basis of consideration. From the names receiving the most votes, the class principal and homeroom teachers make the final selection. Seniors who have qualified since their junior year are also elected.

Class of 1947

Row 1: Jackie Voss, Joanne Brostrom, Lois Toole, Dorothy Twietmeyer, Shirley Jackson, Hazel Bettenhausen, June Binette.

Row 2: Bobbette Anderson, Shirley Day, Carmella Firetto, Marian Parks, Bob Pellegrino, Jim Dunne, Roe Mallstrom, Marie Compagnoni, Betty Grassmick.

Row 3: Marilyn Smith, Ray Olsen, Ernie Hall, Jim Mossell, Dave Phillips, Bruce Smith, Ronald Myers, Herbert Rau, Gertrude Cuffe, Lois Joiner, Marilyn Lorence.

Row 4: Joyce Vandenberg, Pat Sonnleitner, Joanne Brownlee, Marge Buyer, Marilyn Hupe, Joan McKibben, Lorraine Johnson, Irene Ramsay, Anna Alt, Ramona Heffren, Elsie Yadron.

Class of 1948

Row 1: Pris Alden, Bonnie Abraham, Jean Furth (1st vice pres.), Leo Parks (secretary), Paula Soenksen (treasurer), Bob McCrindle (president).

Row 2: Anita Court, Charity Koeper, John Lundmark, Pat Sobek, Nellie Rinkema.

Row 3: Marian Vandenberg, Milo Backus, Bob Thomas, Joe Barse, Wilson Reed, Paul Palmer, Jan Olsen.

Row 4. LaVonne Brown, Joanne Westerveld, Jackie Furth, Betty Scott, Marguerite Froelich, Corrine Martin, Martha Oehler, Gerdine DeGraff.

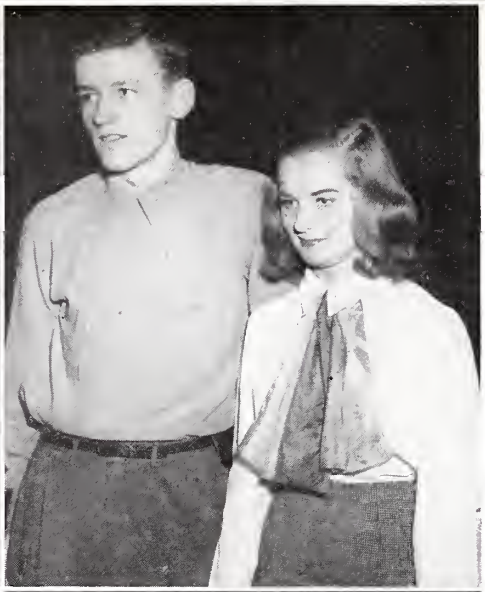

In the spirit of fun, a popularity poll was conducted in senior homerooms with these results:

Most talkative
Don Anderson
Barbara Riggs

Best looking
Chuck Romer
Bonnie Seidel

Most studious
Charity Koeper
Joe Barse

Best all-around
Lou Brown
Bob McCrindle

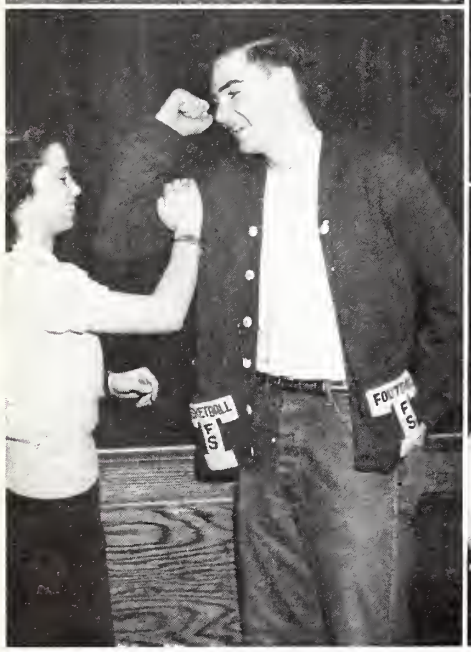

Best athlete
Pat Sobek
Bob Binette

Apple-polishers
Phyllis Young
Dan Hughes

. . . Seniors hold popularity contest

with surprising results . . .

Best dancers
Paul Jones
Gloria Podgorny

Biggest eaters
Edith Horn
Bob Newton

Nicest smile
George Marovich
Paula Soenkson

Most Friendly
Marianne Laramie
Bob Rubendunst

Biggest flirts
Marie Rigoni
Jack MacDonald

Best school citizens
Marian Vandenberg
John Lundmark

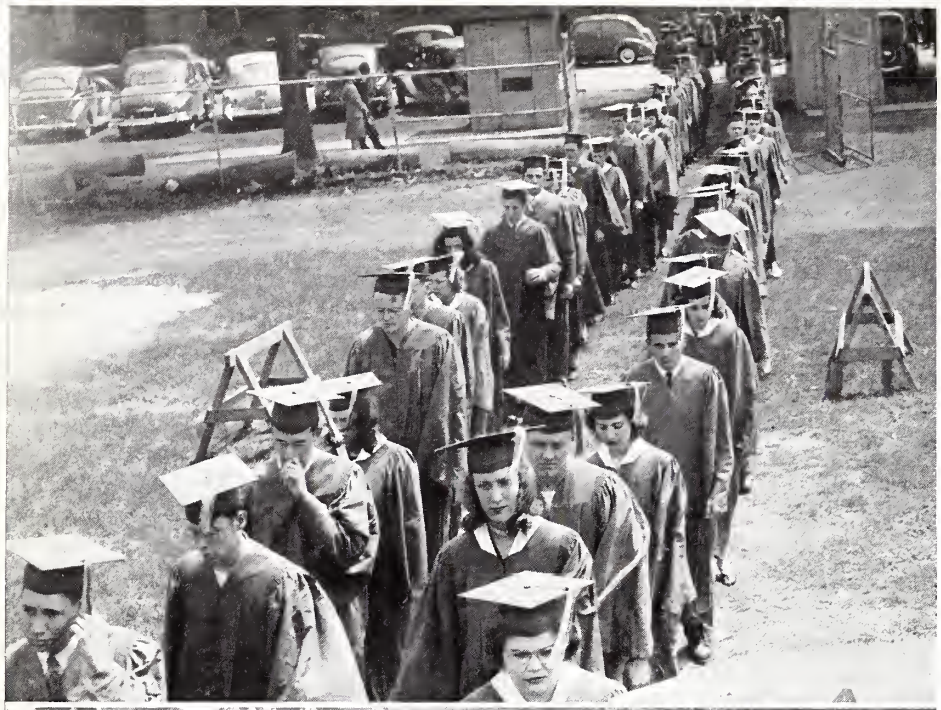

Commencement. 1947
The Seniors march in.

They wait to receive their diplomas

Ushers assist at the ceremonies.

Row 1: Greta Pettersen, Nellie Rinkema, Jackie Hutton, Joan Figlewski, Charity Koeper, Jackie Reichert, Marian Corson.

Row 2: Gerdine DeGraff, Carol Koester, Dorothy Pajak, Jackie Furth, Virginia Peiguss, Arlene Bischel, June Koehler.

Row 3: Darlene Pavich, Ann Donato, Betty Henry, LaVonne Brown, Martha Oehler, Ruth Fedderson, Billie Claus.

. . . Prom, diplomas, "Pomp and Circumstance"

bring memories to graduates . . .

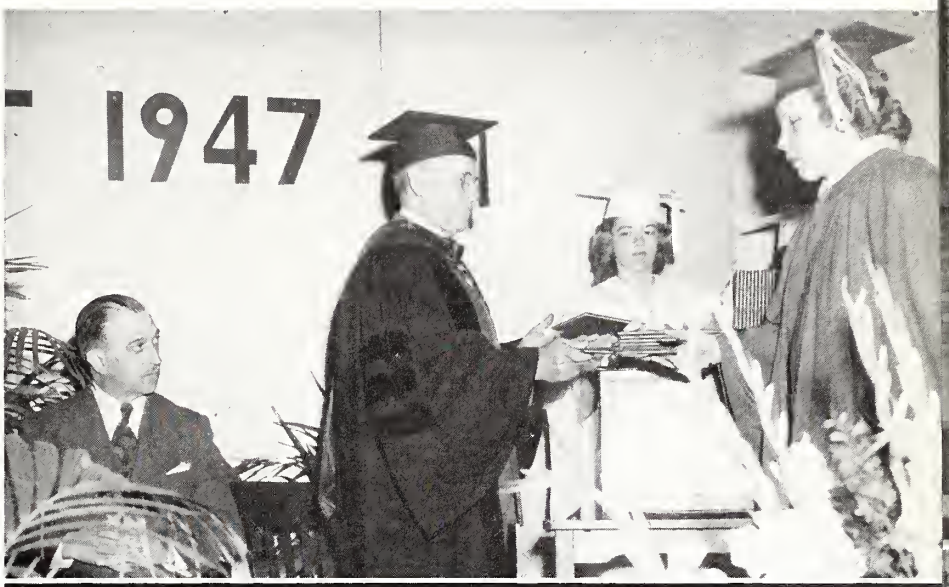

Mr. Tom Collins is the speaker.

Joanne Westerveld hands the diplomas to Dr. McVey.

Dr. McVey presents a diploma to LaVerne Barleman.

Police hold back the commencement crowd.

Juniors at the Prom get a taste of what next year will be like.

Girls (L. to R.) Bonnie Seidel, Pat Gerodimos, Mary Ann Crowson, Gen Johnson.

Men (L. to R.) Mr. Zimmerman, Johnny Graham, Bob Wilkinson, Larry Peterson.

Juniors

Bill Frederick	*President*
Henry Currier	*1st Vice President*
Roger Sutton	*2nd Vice President*
Ruth Ann Calo	*Secretary*
John Bardwick	*Treasurer*
Mary Plant	*Asst. Treasurer*

Back in the fall of 1945, a mob of green-eyed characters stormed the quiet, ivy covered walls of Thornton High. For the first time, the Class of '49 realized that there was no third floor and the elevator was purely imaginary. But, before the school year was over, the freshmen had become a part of TTHS and had grown to be almost as big as sophomores. Sophomore year flew by as quickly as freshman year did. Under the leadership of President John Bardwick, the Class of '49 came through with flying colors. But all of this is insignificant in the light of their most important year, the one that is almost over. At the beginning of the third year, the newly made upperclassmen took over with a firm, steady, and experienced hand. They combined their efforts to make the Junior-Senior Party a big success. With good grades, spunk, and ambition, these kids realized that they had become leaders. They had their part in Boys and Girls Club functions, in the Junior-Senior prom, in the operetta, and loveliest of all, they chose a May Queen for 1948 and a court. Yet, none of these things are nearer to the hearts of all Thorntonites than the part five junior boys played in Thornton's basketball season. Thornton is proud of Jock Robertson, Ronnie Ferguson, Bill Frederick, John Morris, and Roger Conant, who carried Thornton's basketball down to State for the first time in fifteen years and will be back next year to shoot it higher. Orchids to you of the Junior Class. The seniors are proud to leave Thornton to the Class of '49, a true heir apparent.

JUNIOR SENATE

Row 1. Iris VanZanten, George Pochos, James Zirkle, George Keranen, John McNabb, Judy Maguire, Bill Frederick.
Row 2: Glenna Kiner, Mary Beaupre, Ruth Ann Calo, Mary Plant, Suzanne Brown, Mary Louise Finout.
Row 3: Arthur Ohlerking, Don Dalenberg, Rudy Surufka, Roger Sutton, John Bardwick, Dave Sammer, Wayne Benson.

Bill Frederick heads junior class . . .

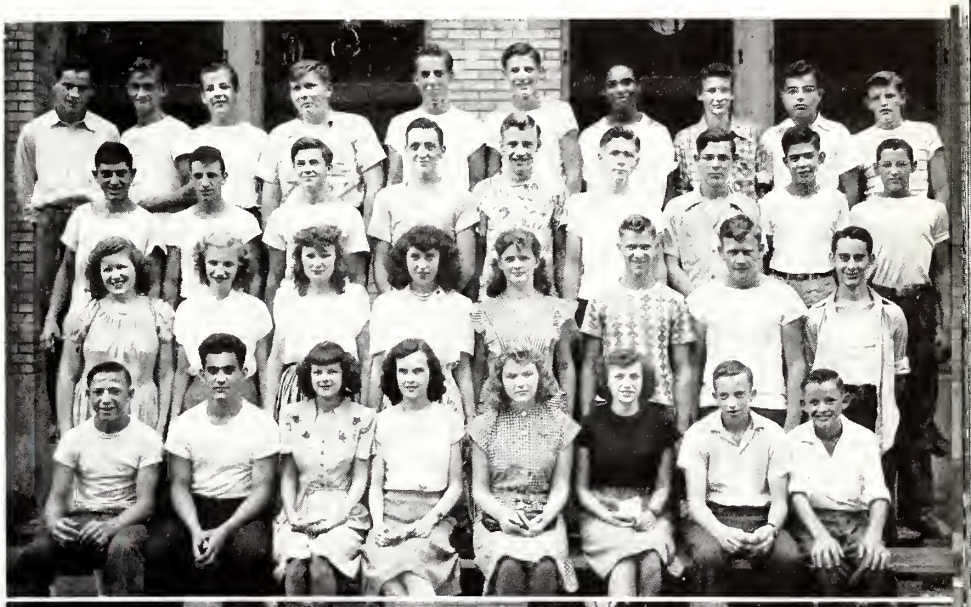

MR. BEAN — PERIOD II

Row 1: Stanley Tentnowski, Fred Capriotti, Lorraine Kolojay, Shirley Grant, Lois Bewley, Doris Winters, Bert Leamon, John Gruszczyk.

Row 2: Louise Jones, Elizabeth Sinot, Dorothy Hooks, Helen Wolfe, Adele Filliung, Charles Jacobsma, Robert Struven, William Fadke.

Row 3: Jerry Fioretti, Sam Aiello, Joseph Sypien, Chester Malec, Robert Gifford, Roy Kramer, Richard Madsen, Donald Frederick, Gerald Welch.

Row 4: Wayne Benson, Don Robertson, Frank Kaminski, Kenneth Koehn, Ed Aldridge, Charles Maines, John Morris, Ray Shonts, Roy Jackson, Edwin Goniokowski.

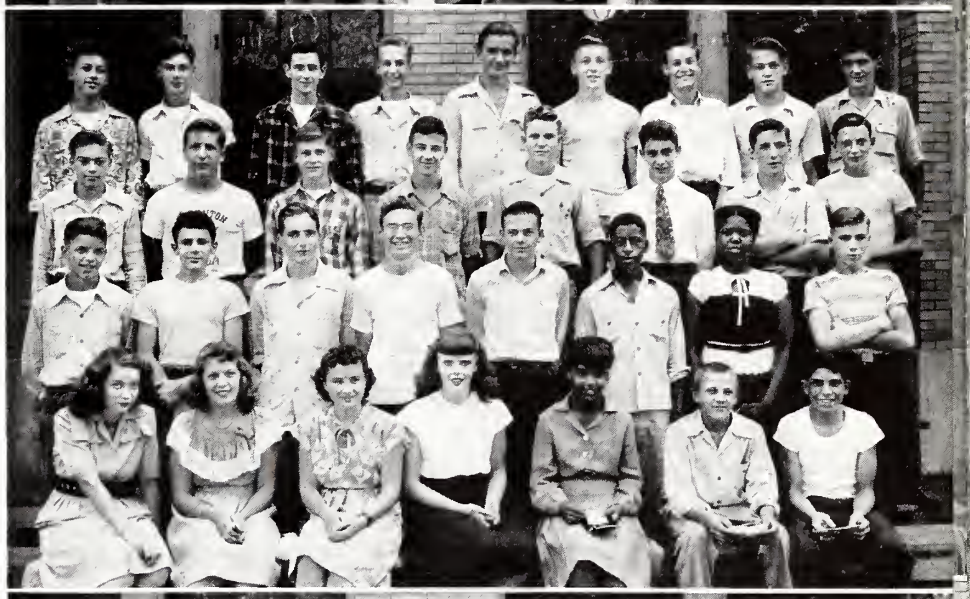

MR. BEAN — PERIOD VI

Row 1: Polly Cook, Dolores Kerr, Zenneth Mae Roper, Charlotte Ehlers, Monteal Crisler, Frank Tentnowski, Angelo Marchesch.

Row 2: Ed Hasier, Larry Folgenzi, Enness Arnold, Edwin Labuda, Edward Lauderback, Harold Clark, Vella Mae Scott, Jerry Eytcheson.

Row 3: Lowell Messmaker, Richard Livings, Jack Lund, Ronald Boudreau, Donald Krantz, Dale Bowen, Richard Lehnen, Wayne Ruin.

Row 4: Jerry Worth, Henry Jonkman, Jack McGowan, Charles Stafford, Richard Luehrs, Donald Abels, Jess Overton, Arnold Lundgren, Theodore Benacka.

MRS. BENSON — PERIOD IV

Row 1: Marla Jean Granger, Pat Hawes, Irene Mazur, Mary Ann Panozzo, Betty White.

Row 2: Romaine Strylowski, Anna Evans, Corinne Duschen, Dave Deruntz, Joan Myers, Imelda Celebucki.

Row 3: Janalys Loeb, Jeanne Hauck, Luida Koustik, Kathryn Goodwin, Joyce Walker, Sally Czupek.

Row 4: George Egofske, Norma Parker, Marianne Bogan, Darwin Anderson, Eileen Greig, Priscilla Anne Beales, William Ohnemus, Larry Kendall.

MRS. BENSON — PERIOD VII

Row 1: Edith DeVries, Bonnie Jean Marlow, Virginia Gnaster, Barbara Frew, Marilyn Evers.

Row 2: Marilyn Vanderae, Mary Beaupre, Alma Hinton, Betty Dexter, Joanne St. Aubin, Marie Bailey.

Row 3: Chris Konow, Chester Baran, Frank Kamykowski, Joe Talaga, Walter Gustafson, Edward Lytle, Diane Porter.

Row 4: Allen Johnson, Phil Rietveld, Gene Brines, Roger Hansen, Robert Kraefft, Bill Andrianos, Anthony Bejgrowicz, Richard Werner.

MISS CHILSON — PERIOD V

Row 1: Betty Rydell, Norma Woods, Betty Baker, Walter Wrobel, Ralph Swinehart.

Row 2: Melvin Peebles, Howard Lund, Adeline Kozak, Joan Whetstone, Thatcher Davis.

Row 3: Richard McGraw, Lois Barleman, Patsy Waaso, Marilyn Hayden, Billie Golden, Arlene Anderson.

Row 4: Gerald DeVore, Marvin Raday, James Mann, Arthur Moenck, James Buyer, James Morrison, Bob Newton, Earle Landry.

MISS COFFMAN — PERIOD III

Row 1: Marianne Tanis, Carol Vandenberg, Glenna Kiner, Suzanne Brown.

Row 2: Bryce Bullok, Doris Hall, Reta Haldorson, Carol Becker, Georgia Ewing.

Row 3: Mitzi Veleta, Annie Kelly, Barbara Laue, Gwendolyn Erb, Carol Burton, Nancy White.

Row 4: Margaret Merritt, Susan Ries, Bob Miley, William Bunch, Joan Strawbridge, Judith Maguire, Gertrude Hollister.

Jean Kingston is vice-president of Girls Club . . .

Ronnie Ferguson presides over KIP Forum . . .

MISS COFFMAN — PERIOD VII

Row 1: Jim O'Connell, Henry Van Milligan, Joan Kerr, Jean Kingston, Rita Jurkowski, Mary Louise Finout, John Hughes.

Row 2: Sally Slack, Joie Gouwens, Gwen MacKenzie, Caroline Schilb, Jo Anne Given, Myrna Sperry, Mildred Visser, Robert Crisman.

Row 3: Connie Pierce, Joan Jaeschke, Adela Swenson, Dorothy Walter, Patricia Jersey, Ruthann Calo, Margaret Ferguson, Mary Lou Edwards, Mary Gorence.

Row 4: Robert Tuveson, Robert Stephens, George Keranen, Richard Scott, Dean Nairn, Lester Sons, Morris Jones, George Gunkle, David Davidson, Donald Carlson.

MISS FREDRICKSON — PERIOD I

Row 1: Ralph Stroh, Joseph Broderick, Rita Stanczik, Delphine Keinigsberg, Betty Trkulja, Charles Simons, Thomas Lorence, Kenneth Nelson.

Row 2: Henry Chott, Irene Stubbs, Lorraine Kantzler, Loretta Steakle, Bernice Jones, Betty Opitz, Jean Bowen, Joan Choleva.

Row 3: William Heitmann, William Goetzinger, Jack Ergo, Don Phalen, Ray Kickert, Jeff Day, Ellen Zohrer, Cherie Edwards, Leon Potrafke.

Row 4: Bill Cummings, George Frerichs, Don Dalenberg, Ronald Kickert, John Bardwick, Donald Austgen, Chuck Pipher, Alwyn Anderson, David Hammer.

MISS FREDRICKSON — PERIOD III

Row 1: Richard Livengood, Bruce Boyd, Delores Bacon, Betty Brosseau, Janet Gibbs, Beverly Eisele, Gilbert Nagel, Donald Callarman.

Row 2: Neil Kretzer, James Hon, Carl D. Koch, Art Graff, Roger Schreiber, Milton Koppitz, James Roy, Norman Baker, Bob Rogers.

Row 3: Kenneth Augustine, Louis Zelik, Joe Jarose, Robert Hess, George Nargis, Harry Bostrom, Tom Malia, Thomas Bryson, Steve Jamicich.

Row 4: Lyle Button, Joe Meller, Robert Evers, Eldon Hershberger, Mickey Atelivich, Norman Massick, Arthur Moorhouse, Art Prochaska, Marshall Zander, Richard Krueger.

MISS FREDRICKSON — Period VIII

Row 1: Lois Wise, Jo Ann Welch, Donna Lloyd, Theresa Katarzyneki, Adeline Wesner.

Row 2: Donna Lotz, Nancy Fadke, Dorothy Lundell, Marian Schroedle, Rose Novak.

Row 3: Joseph Mach, Phyllis Stier, Margie Roarda, Theresa Rossi, Robert Winicky, Roy Gall.

Row 4: Carlon Schoof, William Welch, Don Blekfeld, William Dial, Rudolph Cunnigan.

MISS HENDERSON — Period II

Row 1: Evelyn Greene, Erlene Hansen, Emily LoCicero, Jayette Olsen, Geraldine Cogswell.

Row 2: Jean Seruga, Frances Colebourn, Lillian Gottschalk, Sally Marlowe, Ima Jean Sweeney, Arlene Neering.

Row 3: Leola Lentz, Adele Haines, Suzanne Soenksen, Shirley Oedzes, Joan Gnaster, Edith Mueller.

Row 4: William Fields, Allan Bostwick, Gayle Muff, Roy Mallstrom, Richard Condon, Bob Van Gorp, Harold Ravesloot, Marvin Wolter.

MISS HENDERSON — Period V

Row 1: Gloria Hayhurst, Barbara Pelley, Marion Seimer, Geraldine Welch, Grace Napoli.

Row 2: Millicent Mentzer, Barbara Rudd, Gloria Flynn, Gloria Walenga, Georgeann Wies.

Row 3: Anna Vroom, Eileen Frontzak, Joan Morrison, Esther Federowski, Irene Boyens, Marlon Schoof.

Row 4: Geraldine Jakubczak, Kathryn Oldham, Francis Scully, Don Potter, Mary Woulfe, Irma Anne Gray, Shirley Boswell.

Jock Robertson chosen for Suburban League All Stars . . .

Susie Soenksen sings "Yum Yum"... May Queen elected...

MRS. JONES — PERIOD I

Row 1: Glenn Retzloff, Thelma Vanderaa, Nancy Ledford, Laurane Tull, Mary Ungari, Doris Sender, Anna Christian, Ruth Elaine Currier, Dolores Bukowski.

Row 2: Fred Moore, Charles Kolb, John Hess, Tom Cunningham, Arlene Schultz, Irene Blahous, Shirley Mae Lorenz, Althea Glover, Eugenia Banasiak.

Row 3: Jack Rigik, William Gunn, Wallace Warner, Ivan De Graff, Larry Larson, Mervin Buck, Burton Pillnik, Harold Luelleman, Don Blakemore, Dan Miland.

Row 4: Bruce Harrison, Bill Egleston, Bob Trevarthen, Kenneth Cook, Everett Willman, Harry Bernhard, Richard Doyle, Rudy Surufka, Eugene Costello, Edward Hon, John Longowa.

MRS. JONES — PERIOD VII

Row 1: Joyce White, Clare Czekalski, June Woodstrup, Jeannine Lange, Theresa Logan.

Row 2: Vivian Jones, Marion E. Dright, Allie Rutherford, Fay Freeh, Helen Danish, Pat Heck.

Row 3: Robert Livings, Helen Blackford, Carole Gile, Dorothy Robbins, Ken Baumgartner, Benedict Novak, Willard Nicholson.

Row 4: Le Roy Wentz, Richard Egebrecht, Charles Smith, Clifton Hardin, Richard Cosman, Victor Monk, Conrad Van Swol, James Devoy.

MR. OHLERT — PERIOD IV

Row 1: Clarence J. Bodie, Warren Harding, Marilyn Rasmus, Velma Swadener, Jerry Washburne.

Row 2: Lorraine Ber, Theresa Cisek, Georgia Propper, Donna Ketelboeter, Diane Campbell, Barbara Grueter, Joyce Van Drunen.

Row 3: Gloria Cooke, Jeanette Stowe, Anna English, Alma Vander Giessen, Jeanette Sczepankiewicz, Barbara Miller, Bud Wright.

Row 4: Ronald Ferguson, Ted De Young, Robert Groeneveld, Tom Rudin, Robert Halverson, Lewis Albright, Calvin Hoekstra.

MISS PIERCE — PERIOD V

Row 1: Charlotte Zipse, Gloria Swanson, Myrna Ward, Loretta Piotrowski, Shirley Weaver, Jeanne King, Barbara Schisewski.

Row 2: Diane Busch, Carol Hauck, Greta Davis, Irene Kavis, Mary Lou McCall, Gloria Ann Burleson, Joann Holeman, Cindy Brassfield.

Row 3: Harold Keuch, Robert Rudec, Robert Bennett, Walter Pranke, Richard Covey, Bill Young, Richard Baer, Carol Bick.

Row 4: Jimmie Cuffe, Gisebert Van Baren, Norman Van Wienen, Joseph Morton, Leonard Van Nooet, Robert Scheffeis, Paul Trotta, Richard Polka, Henry Currier.

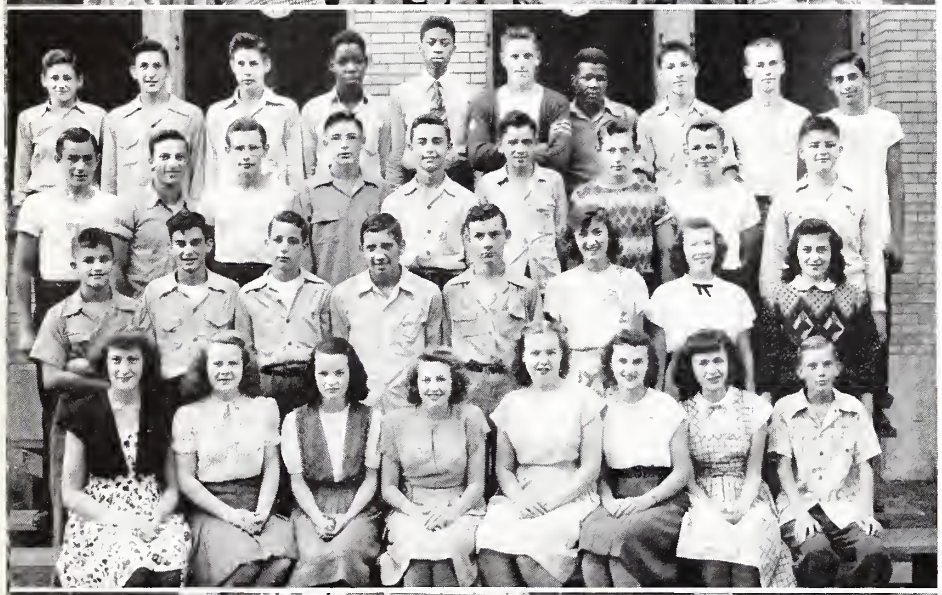

MISS SEXAUER — PERIOD I

Row 1: Faye Loris Needles, Diane Meeder, Dorothy Neal, Marilyn Bingham, Corrine De Witt, Helena Wyma, Nancy Zerse, Carl Ryskamp.

Row 2: Claire Boyd, Don Wilson, Creighton Helms, Kenneth Mossell, Robert Gore, Joyce Schiller, Margie Evers, Wanda Austin.

Row 3: George Lytle, John Radanovich, Phil Williams, Donald Kuech, Dick Poppel, Richard Yost, Wayne Deinema, Larry McHenry, Richard Dean.

Row 4: James Zirkle, Paul Schmehl, Vern Caproni, Ernest Smith, Julius Frazier, Jack Black, James Abbott, James Wetmore, Roger Conant, Norman Suranne.

MISS SEXAUER — PERIOD III

Row 1: Jean Van Drunen, Irene Abney, Ellarene Abney, Betty Altgilbers, Juanita Peterson , Louise Cole, Dolores Fabrie.

Row 2: Shirley Hurtt, Genevieve Wolf, Jeanie Clauson, Marcella Flassig, Shirley Devert, Antoinette Pivour, Ruth Mayerak, June Burns.

Row 3: Marilyn Beaupre, Norma Lee, Arlene Ryd, Mary Ann Town, Pat Tolen, David Pierce, Sam Di Giacinto, William James, Kenneth Irwin.

Row 4: Bill Denham, Carl Guilotte, John Alden, Lorn Bakhus, Norman Beasley, Richard Kellogg, Tom Hurson, Peter Ortegel, Glenn Carlson.

May 15 — our first prom . . . school's out . . .

MISS SEXAUER — PERIOD VI

Row 1: Charleyn Mocco, Dorothy Burdett, Helen Pikosz, Betty Nichols, Marlene Hede.

Row 2: Marie Fabbi, Charlotte Behrndt, Betsy Bollmann, Carolyn Monsma, Pat Fosdick, Barbara Hon.

Row 3: Don Hobbs, Garth Webster, Richard Rau, Richard Bender, Les Podgorny, Jeanne Mantz, Betty Lou Cannon.

Row 4: John Stark, Ellis Flaws, Lawrence Brown, Bob Brandy, Clayton Cooper, Steve Zak, David Smith, Huybert Owen.

MISS SEXAUER — PERIOD VII

Row 1: Margot Goley, Nancy Martin, Yvonne Johnson, Darlene Harris, Marion Stolarz.

Row 2: Teresa Barksdale, Elon Owens, Bessie Kellogg, Dennis Welch, Paul Jankowski, Gregory Collier.

Row 3: Robbie Jean Vaughn, Jacqueline Cary, Elizabeth Cash, Shelby Spelman, Lorraine Tychewicz, Frances Zielinski, Jim Fenwick.

Row 4: Arthur Ohlerking, Lyman Forbes, William Brown, Jim Carlson, Roger Sutton, Charles Melkent, Jerry Nelsen.

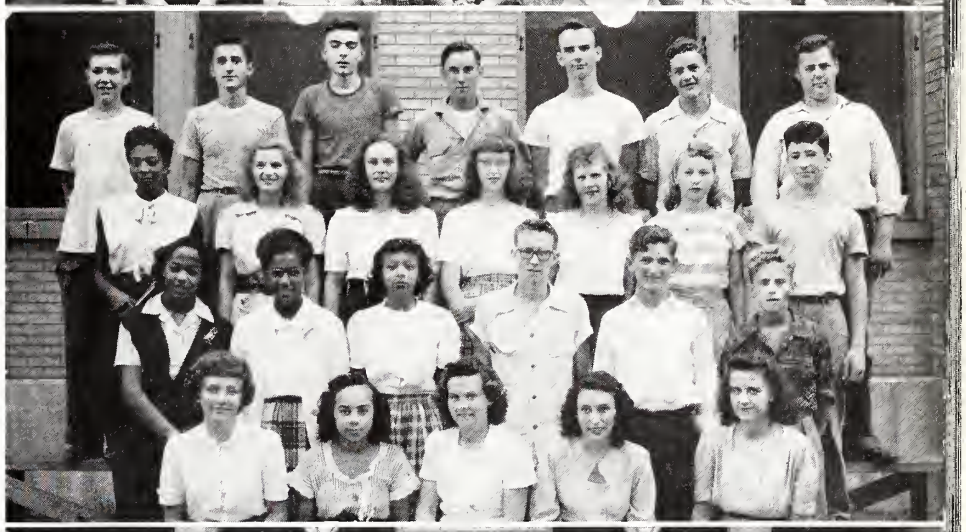

MISS WASHBURN — PERIOD II

Row 1: Gregory Collier, Jo Ann Forg, Carol Crince, Jinny Burdett, Helen McNally, Dorothy Roth, Katherine Pavnick, Antoinette Rinella.

Row 2: Stella Maiszak, Dorothy Jackson, Juanita Dascenzi, Carol Portwood, Mary Lou Kollman, Mary Patterson, Patsy Lu Day, Jeanne Booth, Pat Rudolph.

Row 3: Frances Herman, Barbara Kausal, Winifred Olson, Shirley O'Neill, Barbara Piotrowski, Ruth Dettmering, John McNabb, Don Suranne, William Odenwald.

Row 4: Bill Brandt, Russell Fischer, Francis Gradzinski, John Topolewski, Charles Tanner, James Sorensen, Bob Benton, Don Brozek, Edward Siemans, Bob Williamson.

MISS WASHBURN — PERIOD VI

Row 1: Mary Alice Jones, Harold Rietveld, Bill Frederick, Barbara Rauh.

Row 2: Shirley May Ruiter, Janice Selle, Eleanor Smith, Sylvia Wesolowski, Helen DeRossi.

Row 3: Helen Schoppe, Dolores Diekman, Roberta Malito, Louana Lange, Mary Plant, Dolores Schuette.

Row 4: Doris Walter, Iris Van Zanten, Tom Mullender, Tom Kay, Jerry Gitles, Joe Roberts.

Sophomores

Carter Harrison ..... *President*
Jerry Rowe ..... *Vice President*
Tom Triumph ..... *Treasurer*
Lorraine Pajak ..... *Secretary*

When the Class of 1950 entered Thornton, there were 900 members; and now, at the close of the '47-'48 school year, there are approximately 700 members. The Class of '50 chose to have one evening party, which was held on January 10 in the cafeteria. The Thorntoneers provided music for dancing from 7:30 to 11:30. Jerry Rowe was head of the entertainment committee; Liz Norton, decorations; Lorraine Pajak and Jim Phalen, refreshments; Don Keeling and Frank Bodza, cleanup; and Tom Triumph, publicity. Barbara Belmore played "Tea for Two" as a swing piano solo. Dolores Moore did a hula dance and Eleanor Banks sang a solo. Phyllis Hansen and Bob Miller sang a duet. Jerry Rowe acted as master of ceremonies. The sophomore party was held in honor of the football teams.

SOPHOMORE SENATE

Row 1: Elizabeth Lu Norton, Lorraine Pajak, Jerry Rowe, Carter Harrison, Tom Triumph, Shirley Brault.
Row 2: Pat Reagan, Robert Baptist, Jim Phalen, Donald Keeling, Joan Gibson, Phil Del Nagro.
Row 3. Harold Bruggeman, Russell Langenderfer, Ralph Lindsey, Ray Dan Cole, Bob Van Evra, Frank Bodza.

Carter Harrison is soph class president . . .

MR. BEAN — PERIOD IV

Row 1: Jim Gerodimos, Frances Romanik, Joan Slusser, Theresa Zysk, Elsie Parenti, La Verne Charleston, Marvin Coyner.

Row 2: Grace Hartfield, Joy Eisele, Kenneth Granath, Fred Davis, Norman Austgen, Irene Hand, Oma Jean Learn.

Row 3: Sandra Schmidt, Edna Dean, Mary Jane Kwiatkowski, Ellen Peters, Marion Carlson, Anita Conrad, Peggy Little, Kay Kleinfelder.

Row 4: Charles Winston, Bob Wentz, Charles Prentiss, Donald Soothill, Sidney Smith, William Koehler, Jimmie Rooney, Kenrad Nelson, Michael Poulos.

MISS BENSON — PERIOD VI

Row 1: James Jesk, Pat Combs, Audrey Ann Simer, Norma Pettersen, Gaylene Wiseman, Patsy Hopper, Edward Fetcho.

Row 2: Barbara Jean Miller, Lowell Little, Betty Jane Goetzinger, Eileen Mortensen, Marilyn Clark, Beatrice Kentish, Lois Johnson, Mary Ann Hunter.

Row 3: Lee Holland, Bob Barnhill, Richard Hiatt, Donald Keeling, Robert Nilles, George Rifakes, Jack Huish, Robert Kramer.

Row 4: Fred Lohndorf, Frances Wolfe, Stanley Pacyga, Bob Van Evra, Gerald Umland, Elbert Elmore, Carl Baker, Larry Gresens, Carter Harrison.

MISS CHILDS — PERIOD 3

Row 1: Norman Pacyga, Marilyn Tienstra, Dorothy Swanson, Betty Zerse, Barbara Clark, Barbara Beisner, Louis Warren.

Row 2: Phyllis Mudryk, Betty Mech, Mildred James, Helen Korniszewski, Clara Hillyer, Velora Meyer, Marie Spelde, Dolores Meyer.

Row 3: Joan Harris, Maureen Adams, Anita Marquardt, Joyce Hodgson, Joan Worcester, Dolores Moore, Ruth Van Ort, Joan Rogers.

Row 4: Alexander Weaver, Warren Lemieux, Don Marshall, Randall Harbuck, James Snow, James Harper, Bill Mitchell, Robert Vagnieres, Donald Mech.

MISS CHILDS — PERIOD 6

Row 1: Charles Schmied, Thomas Amsdin, Christine Coleman, Joan Snotzer, Joyce Stamper, Bobbie Harty, Florence Tychewicz.

Row 2: Arvin Stege, Edwin C. Fleischer, Fred Schumacher, Clair Ebrhardt, Eric Ohrvall, Elmer Rozora, Joseph Biczo, Chris Rigoni.

Row 3: Dave Nelson, Kenneth Moffatt, Richard Bennett, Charles Baity, Harold Porte, Lee Roy Bettenhausen, Gerald Smith, Ernest Yepsen.

Row 4: Bill Flynt, Le Roy Bruggeman, Loren Trepanier, James Howell, Ronald Evers, Richard Herrmann, Eddie McGowan, Bob Miller, Roy Litten.

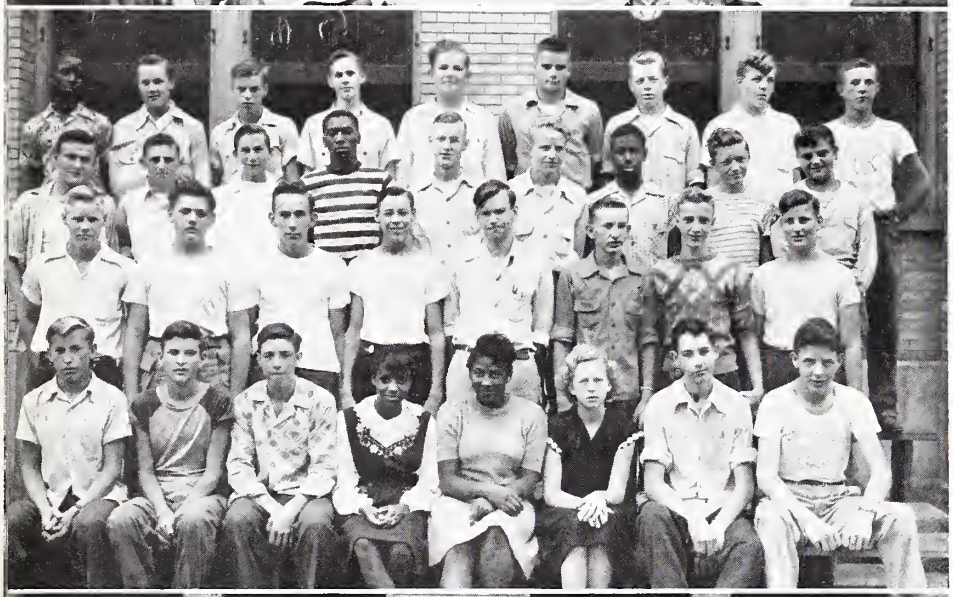

MISS CRITES — PERIOD I

Row 1: Frank Wozniak, Glenn Cogswell, Donald Johnson, Leslie White, Gerdean Steele, Ella Mae Butterfield, Alan King, Robert Griffith.

Row 2: Theodore Schaafsma, Russ Reich, Erwin Kuh, Howard Coates, Charles Belz, Walter Yost, Bill Wail, Dale Elton.

Row 3: Wayne Landry, Chester Czajkowski, Walter Gavel, Robert Abbott, William Limond, Theodore Huizenga, Edwin Butler, Kenneth Sisk, Sam Tornabene.

Row 4: Brantley Francis, Harold Bruggeman, Jack Ahlstedt, Glenn De Ridder, Edward Ficek, Lloyd Linde, James Adam, Melvin Pawlowski, Robert Lister.

MISS CRITES — PERIOD V

Row 1: Marlene Berles, Jean Craig, Charlene Wallace, Barbara Peterson, Joan Altherr, Carol Soenksen, Jeanne Rockrohr.

Row 2: Edith Yanson, Jo Wilson, Myra Johnson, Janet Gronwall, Marion Heron, Nancy Bonnema, Ellen Grant, Jeanne Frew.

Row 3: Chuck Olson, Frank Horton, John Peters, Charles Harmke, Edmund Gurzynski, Jerry Caress, Virginia Maas, Carol Hay, Bonnie Helfrich.

Row 4: Arthur Frederick, Gil De Vries, David Miller, Kenneth Pearson, Keith Mulder, Frank Legas, Fred Bartlit, Lyle Button, Richard Boudreau, Alfred Heron.

Randall Harbuck, Thorntonite photographer . . .

sophs dash when four bells ring . . .

MISS CRITES — Period VIII

Row 1: Darlene Ward, Gertrude Bargiel, Connie Taylor, Joseph Albert, John Ladewig.

Row 2: Lucille Czyl, Dorothy Krueger, Jean Placek, Roberta Willing, Barbara Bartola.

Row 3: Iva Jorsch, Connie Lehnen, Geraldine Dejanovich, Evelyn Robinson, Marle Griffin, Gertrude McChristian.

Row 4: Donald Cox, Earl Greer, Robert Vollbrecht, Donald Woolslair, Ronald Bestow, Lorraine Ferkan.

MISS HENDERSON — Period III

Row 1: Joan McGinley, Marilyn Meyer, Glenna Langley, Leona Kostyrka, Dolores Markus, Connie Uniewski, Arlene Dahlman.

Row 2: Frances Maciejewski, Ona Kay McKinzie, Agatha Herman, Lou-Ellen Kummelehne, Carol Koehn, Marilyn Lange, Trudie Zeilenga, Lorraine Pajak.

Row 3: Dorothy Reed, Marcella Kniaz, Dolores Nietfeldt, Delores Smits, Chloe Ann Hallam, Vivian Stanfield, Carol Nichols, Marilyn Richmond, Doris King.

Row 4: Joan Martens, Margaret Watts, LaVerne Nagel, Nancy Stafford, John Monroe, Jack Keith, William Vanderwall, Dorothy Bunch, Eddie Hradek, Dolores Wilson.

MRS. JONES — Period V

Row 1: Doris Stevens, Viola Steinhauer, Kay Smith, Jean Hollingsworth, Joan Evans, Jean Paarlberg, Sally Ellis.

Row 2: Arlene Allen, Veronica Deruntz, Jean De Groot, Jeannette Lamb, Jane White, Marilyn Moore, Phyllis Massick, Christine Fanning.

Row 3: Rigina Kehoe, Jean Christianson, Betty Ann McGowan, Pat, Reagan Joyce Ann Martin, Leatrice Caquelin, Marian De Graff, Jerry Bell, Fred Zuroske.

Row 4: Ronald Lyon, Robert Zimmy, Eugene Schmehl, Marion Bruyn, Robert Crenshaw, William Van Deursen, Harold Meeks, Jerry Rowe, Richard Young, Roger Gouwens.

MRS. JONES — PERIOD VIII

Row 1: June Samuels, Joan Rose, Nancy Boone, Roy Cole, Loretta Bayer, Joan Filliung.

Row 2: Emmajean Fulsang, Gloria Couillard, Kathleen Carroll, Mary Duscbin, Hazel Brady, Dolores Hammond, James Doll.

Row 3: Bill Cupp, James Burke, Willis Bramstaedt, Mike Artym, Richard Ecker, Ronald Fiscber, William Maple, Joseph Abbott.

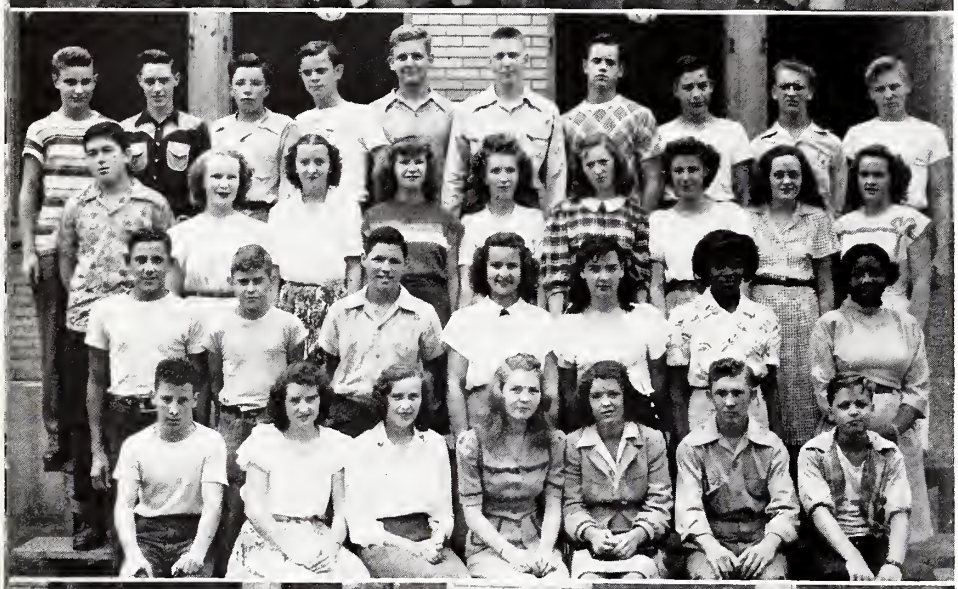

MISS KEATING — PERIOD III

Row 1: Robert Johnson, Beverly Obey, Jean O'Kruta, Sherry Allen, JoAnn McGaughery, Ernest Lenke, Bobby Vaul.

Row 2: Nick Giantomasso, Walter Paulson, Sam Hart, Joann Parzygnot, Mary Zohler, Justine Rowe, Eleanor Banks.

Row 3: Ed Pakosz, Norma McMullen, Jacqueline Gravelle, Sylvia Rzepa, Marjorie Wilder, Doris Pickrell, Marion Kowalk, Mary Sweet, Barbara Hodges.

Row 4: Heinz Kaufmann, Wayne Snedden, Martin Keenan, Paul Meisner, William Stange, Charles Becker, Richard Fitschen, Donald Smith, Thomas Clark, Henry Strosinski.

MISS KEATING — PERIOD VII

Row 1: Shirley Russell, Rita Seniw, Kenneth Kunza, Ellen Schlink, Mary Ann Zielinski.

Row 2: Josephine Cchmielewski, Frances Kucaj, Shirley White, Virginia Wojciechowski, Raymond Ravesloot, Harry Abraham.

Row 3: Dolores Steele, Betty Jean Hughes, Mary Smith, Vivian Coates, Joseph Bunska, William Lauderback, Edward Chochrek.

Row 4: Herman Pearson, Ronald Winston, Willmer Emel, Bill Hopper, Joe Holly, Robert Robinson, Jesse Carreon, Ronald Lang.

Norma Pettersen stars in "June Mad" . . .

Doris King, Carol Soenksen dance with Hoofers . . .

MR. McCONNELL — PERIOD I

Row 1: Donald Esker, Rita Terkelsen, Peggy Hill, Norma McArtor, Lois Hanschmann, Dorothy DeKoker, Loretta Madsen, Robert Turnbull.

Row 2: David Evely, Leonard Howell, Henry Kosters, Arthur Caskey, Joe Ursitti, James Gardiner, Laurel Swanson, Elizabeth Norton.

Row 3: William Lotz, Wilbert Rieches, Charles Gatewood, Carl Jacobitz, Joseph Smuts, Edgar Anderson, Richard Mehorczyk, Joe Belsanti, Norman Cole, Robert Johnston.

Row 4: Dick Martin, Robert Blomlie, Walter Brzoska, James Foraker, Roger Bootle, Gordon Veld, LeRoy Boothe, Neil Padgett, Leonard Hannagan, Bob Kinsella.

MISS NELSON — PERIOD VII

Row 1: Ruth Ribando, Ruth Ravesloot, Mary Steedman, Beatriz Heinrich, Jimmie Kenner, George Abbott.

Row 2: Faith Hallowell, Virginia Rich, Joan Lombardo, Carol Blakemore, Jennie De Koster, Harriet Harris, Martha Mullin.

Row 3: Mardene Mackey, Dorothy Latham, Hersey Griffin, Dora Frazier, Charlotte Rockrohr, Mary Kruse, Clara Palmer, Ruth Kul.

Row 4: Jeanette Schlegel, Charles Tomky, Joe Onak, Fred Convery, Henry Heil, Harry Rugis, Daniel Bachara, Robert Bergstrom, Edward Latham.

MR. OHLERT — PERIOD II

Row 1: Raymond Jurkowski, Alice Grimaldi, Phyllis Grimaldi, Laura Ellen Goodwine, Marjorie Barrett, Shirley Stofferahn, Yvonne Buick, Vonda Sue Wolf, Tom Triumph.

Row 2: Marilyn Wesolowski, Barbara Steinko, Betty Zevenhouse, Linda Choate, Clare Stojak, Paul Ladislas, Ray Kramer, Ronald Swanson, James Boswell.

Row 3: Lois Malone, Elizabeth Kolb, Margie Paymaster, Edwina Fortin, Gloria Vidimos, Carole Mick, Beverly Lange, Charlotte Stonestreet, Ruth Moore, Patricia Arvia.

Row 4: Louis Wietrzycki, Gerald Vrshek, Tommie McGowan, Jack Bechtel, James Ellis, Sam Brunner, Lyle Button, Marilyn Hall, Betty Ann Stahr, Stanley Czech.

MISS PIERCE — PERIOD I

Row 1: Barbara Chapman, Marilyn Rietveld, Lorraine Mossel, Doreen Dandurand, Joan Masini, Barbara Palmer, Theresa Wesner.

Row 2: Phillip Del Nagro, Ronald Brush, Lee Baker, Erwin Zipse, Burton Gardiner, Robert Pierce, Robert Babcock.

Row 3: Nancy Foodge, Arlene Elbers, Carol Wright, Lois Lee, Jean Noethling, Carolyn McNally, Agnes Turngren, Jane Segnew.

Row 4: Gorden Rae, Bob Swielinga, Hal Twietmeyer, Charles Cima, Harry Kot, Kenneth Dolle, Ronald Bullok, Daniel Dennis, Charles Haigh.

MISS PIERCE — PERIOD VIII

Row 1: Maletta Sommer, Marlene Carlson, Betty Anderson, Adeline Zadrozny, Eleanor Pacyga.

Row 2: Rose Marie Williams, Linda Lou Swansey, Loretta Lach, Norma Jean Passmore, June Wiedenhoft.

Row 3: LaVerne Winker, Loretta Wayner, Carl Hill, Burton Brown, George Dorsey, Al Celebuski.

MISS POOLE — PERIOD II

Row 1: Barbara Franz, Lois Hollstein, Shirley Brault, Annamay Kaufmann, Joan Gibson, Carol Selle, Gwen Kagy.

Row 2: Patricia McFarland, Betty Womack, Delores Moore, Jean Prim, Marlene Schaefer, Adeline Anderson, Doris De Young, Carol Marek.

Row 3: Yvonne De Marche, Marilyn Goetz, Nancy Fife, Barbara Anderson, Bernardine Dryja, Mary Ann Williams, Gean Buffie, June Poddig, Betty Kessey.

Row 4: Marjie Krause, Nancy Clarke, Anna Marie Lottino, Robert Baptist, Richard Killmer, Mark Foster, Glenn Price, Wayne Ramsey, Robert Achor, Pat Jamison.

sophomore party held January 10-Jean Pearlberg is model...

"Schmoey 4" make hit - Dee Dee Moore dances at Homecoming

MISS POOLE — PERIOD IV

Row 1: James Smith, Sam Mangano, Theodore Jenkins, Dolores Baer, Dixie Lee Quinn, George Eckwall, Roger Waaso.

Row 2: George Perry, Betty Boarchuk, Mae Jean Kroll, Mary Glover, Laura Chesi, Marilyn Paarlberg, Carol Hutton, Alberta Marks.

Row 3: John C. Wagner, Bob Morris, Richard Bush, Maurice Frederick, Gerald Bendle, Rocco Anastosio, Irene Zenere, Barbara Belmore, Phyllis Hansen, Doris Jean Abney.

Row 4: Reuben R. Steele, Leonard Schilb, Jim Ward, Ross Morrill, Ralph Lindley, Harry Gouwens, Dominic Bogdanowicz, Floyd Fosnaugh, John Brady.

MISS POOLE — PERIOD VIII

Row 1: Wanda Mason, Martha Vames, Marian Finchum, Elaine Senesac, Shirley Ann Luebke, Bernardine Warszalek, David Austin.

Row 2: Dolores Pajor, Mary Ann Gierszewski, Clara Smavon, Joan Gray, Anzolette Eipper, Barbara Watts, Paula Koeper.

Row 3: Pat Nelson, Barbara Czarniecki, Marilyn Eipper, Georgia Lee Mellette, Martha Pierce, Nancy Levens, Robert Dolph, Albert Fox.

Row 4: Marie Janssen, Milton Rietveld, Bill Courtney, Jim Maplesdon, Leroy McGehee, Barney Tracy, Raymond Samuels, Allen Dolph, Pat Cummings.

MISS RUSSELL — PERIOD IV

Row 1: Richard McKinzie, Carl Brandon, James Meegan, James Meenan, Jimmy Asburn, Sam Maranto, Don Maxwell, John Swisher.

Row 2: Richard Gray, Philip Trejo, Donna Jones, Marjorie Hedger, Caryl Ladwig, Arlene Stege, June Kitchen, Phyllis Peterson.

Row 3: Richard Scott, Nick Dileo, Bill Vewhart, Ted Moskalik, Peter Gaich, Larry Denton, Edwin Kowalski, Charles Quinn.

Row 4: Frank Seput, Wayne Burton, Henry Zych, Jack Crovens, Bill Cheeseman, Joseph Sczepankiewicz, George Harry Lumbert, Anthony Zeppi, David Miller.

MISS RUSSELL — PERIOD VII

Row 1: Ann Marie Davis, Doris Landers, Betty Finney, Paul Mons, Donald Murphy, Jean Williams.

Row 2: Eleanor Geffert, Lorraine Jessup, Thayer Brooks, Lloyd Cantrell, Ralph Frundle, Ronald Green.

Row 3: Carol Rossing, Harriet Statton, Oralee Bochmann, Marilyn Killmer, Joann Matthews, Helen Lucas, Gloria Mae Swanson.

Row 4: Jim Phalen, Russell Langenderfer, Calvin Cogswell, Gordon Olinger, Vernon Volbrecht, Victor Both, Jack Tinberg, Homer Brown.

MISS RUSSELL — PERIOD VIII

Row 1: Mangano Layis, Sophronia Carpenter, Betty Jane Schimmel, Altha Bridges, George Ann Davis, Ronald Fruehling.

Row 2: Vincent Mango, Lawrence Callham, Raymond Lash, Frank Bodza, Bernard Davis, Daniel Banks, Ray Johnson.

Row 3: Howard Minas, Theodore Lindley, Alfred Sorensen, Lloyd Herman, Eugene Sonsiade, Joseph Wowjciechowski, Jaden Robinson.

SUMMER SCHOOL

Row 1: Joyce Creps, Margaret Werling, Anna Dieckmann, Betty Klein, Diane Brown.

Row 2: Arliene Cotton, Mattie Jones, Shirley Harrell, Betty Corson, Marjorie Darrohn.

next year we'll be upperclassmen . . . whoopee!

Freshmen

Larry Abraham ..... *President*
Dick Evans, Kenneth Groeneveld ..... *Vice President*
Pat Myers ..... *Secretary*
David Caldwell ..... *Treasurer*

Last fall the Class of 1951 entered the halls of Thornton as green as green could be. Little by little they became accustomed to the change and to the difference between grammar school and high school. At the end of the first semester they were well into the swing of things—really full-fledged Freshmen. Mr. Stephens, Freshman class principal, guided the incoming Freshmen in September by helping them to select their courses of study. All Freshmen were required to take courses in general science and civics. Mr. Stephens helped the class all year by smoothing out some of the difficulties encountered by most freshies. The Freshman girls had their first taste of social life at Thornton at the Freshman Stand-Up, a party given every year by the Girls Club especially to acquaint frosh gals with each other and also with the upperclassmen. The school year has ended. The Class of '51 will step out of their toddling clothes and as sophomores will be anxiously awaiting the beginning of school next September when they can welcome the Class of 1952 to life at Thornton. 'Til then—sophs!

FRESHMAN SENATE

Row 1: Rose Senesac, Dave Caldwell, David Olfe, Kenneth Groeneveld, Dick Evans, Rolland Bethards, Kathleen Denson.

Row 2: Agnes McPherson, Carolyn Streightif, Wayne DeGraff, Jerry Van Etten, Diane Bracy, Rene Wernicke, Richard Ellison.

Row 3: Barry Freeman, Richard Ireland, Gordon Phillips, Sheldon Kaiser, Larry Abraham, Gerald Woulfe, Donald Ring.

Row 4: Doris Lazaros, Nancy Moffat, Grace Balke, Pat Myers, Sandra Sampson, Carole Harrison, Barbara Kay Giese, Amelia Williams, Margaret Kaltwasser.

MRS. BENSON — PERIOD II

Row 1: Johnny Noel, Barbara Lauderback, Agnes McPherson, Angeline Acquaviva, Howard Miller, Irwin Phalen.

Row 2: Kathryn Nix, Dolores Szudy, Marilyn Stephenson, Celeste Smith, Jack Ramsey, Gerald Witvoet, Joan Hock.

Row 3: Sheila Moore, Amelia Williams, Dorothy Tiffany, Thomas Baptist, Ted Schneider, Dolores Rehberg, Lillian Jones, Carole Dehnert.

Row 4: Lorraine Bielecki, Beverly Klinkhammer, Vivian Brady, Ruthann Berry, Gloria Lybarger, Erda Claes, Celeste Ruddy, Lorraine DeHaan, Arlene Paarlberg.

MRS. BENSON — PERIOD V

Row 1: Walter Phelps, Madelyn Christopher, Dorothy Koblesky, Nancy MacCullough, Catherine Heeschen, Bob Fremder.

Row 2: Mary Ann Czernik, Frances Joan Sell, Joan Blett, Daniel Kaminski, Thomas Ellis, William Zuziak.

Row 3: Gayle Harding, Marlinde Thies, Gertrude Reach, Dorothy Peters, Catherine Arveson, Nancy Ellis, Pinkie Hooks.

Row 4: John Porter, Kenneth Perkins, Walter Danforth, John O'Hara, Arthur Wright, Jimmy Reichert, George Stevens, Eugene Fouts, Robert Andrews.

MISS CHILDS — PERIOD VIII

Row 1: Marguerite Huizenga, Rose Senesac, Barbara Wank, Joan Stanton, Dorothy Ann Marshall, Patricia Ann Novotny, Louise Bower.

Row 2: Mary Ellison, Shirley Jean Millican, Arcola Pickett, Avis Frieling, Joyce Lee Teeter, Jean Mathieu, Barbara Ponkauski, Carolyn Streightif.

Row 3: Graham Bute, Arwalt Kehle, Mary Alice Gattis, Hattie Mae Schubert, Grace Andre, Gloria Medley, June Henkelmann, Jack Cunniff, Thomas Curran.

Row 4: Dinah Holmes, Carroll Anne Grenier, Rolland Bethards, Alfred Hook, Lorraine Jennings, Marshall Manns, Donald Ore, Marcia Meyer, Nancy Ann Miller, Harriet Shigley.

Wide-eyed freshies enter Thornton . . . search for elevator . . .

teased by upperclassmen . . . bewildered looks disappear . . .

MISS CHILSON — PERIOD II

Row 1: Mitchell Wrobel, Jim Kunze, Louise Ravesloot, Donna Waller, Donald Arterburn, Roy Peloquin, John Swanson.

Row 2: Joan Puckett, Betty Heil, Barbara Giese, George Carlin, Jack Smith, Patricia Bennett, Helen Hodge.

Row 3: Carolyn Fraser, Genevieve Costello, Norma Thrush, Ruth Portwood, Patricia Jensen, Loretta Rubinic, Carolyn Scott, Charlotte Trolenberg.

Row 4: Helen Newby, Kaliope Fetsis, Delores MacKey, Betty Jean Davis, Bernardine Wodarski, Esther Siedal, Betty Fortin, Patricia Brandriff, Arlette Fortin.

MISS CHILSON — PERIOD VIII

Row 1: Doris Rumisek, Eva Musson, Mary Hauptman, Mary Ann Fleece, Patricia Albrecht, Lillian Machiewicz, Geraldine Lenox.

Row 2: Eleanor Tornbene, Geraldine Wesolowski, Patricia Hundt, Barbara Elie, Gloria Greiner, Mary Goddard, Jessie Bank.

Row 3: Shirley Boswell, Cecilia Aguilar, Loretta Killian, Melvin Kortum, Bernard Shatey, Jacqueline Veenstra, Bill Rutherford, Lawrence Olson.

Row 4: Bretta Hanner, Eleanore Bachor, Marilyn Dering, Theresa Benson, Thomas Biety, Joan Ries, Gladys Beck, Patricia Fields, Patricia Brower.

MISS COFFMAN — PERIOD I

Row 1: James Bannon, James Zulfer, Patricia Kane, Donna Davis, Eva Mullin, Jane O'Gorman, Vernon Meuzelaa, Stanley Morris.

Row 2: Norman Bowers, Douglas Williams, Robert Mazies, Harold Long, Gordon Phillips, Oscar Elton, Richard Granath.

Row 3: Robert Elsbury, Ronald Crane, Henry Fitchhorn, Roy Fuqua, Donald E. Chappel, Bill Walter, Henry De Vries, Eugene Wojtowicz.

Row 4: John Routhier, Richard Roberts, James Hendry, Donald Fredrickson, Eugene Duell, Ricard Ireland, Leonard Bohannon, Richard Dewitt.

MISS COFFMAN — PERIOD VIII

Row 1: Norma Flaws, Mildred Messmaker, Veronica Mack, Joyce Stahr, Elaine Malecky.

Row 2: Beverly Emerick, Barbara Brown, Patricia Druse, Shirley Brink, Janet Wagner, Doris Lazaros, Dolores Fitschen.

Row 3: Leo Tallion, Bryan Adams, Barbara Bruggeman, Irven Coppenger, Janet Patterson, Dolores Drase, John Jones, Thomas Wenzloff.

Row 4: Gloria Panozzo, Lucy Valpendesta, Eula Gurganus, Grace Van Dyke, Carole Harms, Wilma Oates, Sue Grosvenor, Dorothy Kroll, Jo Ann Connell.

MISS CRITES — PERIOD II

Row 1: Alice Reese, Doris Dorsey, Joyce Staley, Dorothy Maranto, Lydia Licka, Josephine Davis.

Row 2: Ralph Brown, Jimmy Boland, Robert Mayerak, Thomas Holmes, James Marshall, Richard Veleta, Kenneth Smith.

Row 3: Sharon Hilderbrand, Joyce Strosinski, Kaye Nenche, Mary Jane Albrecht, Joan Novak, Evelyn Eylander, Carole Harrison.

Row 4: Marvin Wells, Junior Sanders, Allen Irwin, Larry Abraham, Louis Nadrotowski, Thomas Mitchell, Joseph Murphy, Jack Short, Freddie Wade.

MISS CRITES — PERIOD VII

Row 1: Donald Mentzer, Elmer Smith, Betty DeRidder, Mary Ann Norman, Joan Clary, Katharine McVey, George Mackiewicz, Arthur Schaper.

Row 2: Lloyd Ekstrom, Richard Goesel, Ann Rowley, Darlene Samas, Donna Lee Young, Jacqueline Gundaker, Phyllis Rigoni, John Olthoff.

Row 3: Ralph Haworth, Norman Alexander, Don Howe, Dan Bird, Robert Barringer, R. Jerry Van Etten, Harold Carter, Stan Seagle, James Shinker.

Row 4: Russell Gouwens, Roger Rains, Donald Pitts, Clinton Allison, Walter Gray, Kenneth Groeneveld, James McLaren, Jack Cochran, Jim Stephanis, Owen Sodetz.

routine appears . . . crowds dwindle . . .

our first football game - crisis reached as 1st six weeks nears end

MISS HENDERSON — Period I

Row 1: Rene Wernicke, Bob Massey, Joanne Nazlides, Ruthe Brenner, Carlene Stegenga, William Regnier.

Row 2: Richard Ellison, Fredrick Bercher, Robert Carter, Phyllis Hunt, Gerald Lutterman, Robert Kuykendall, Nancy Hoglund.

Row 3: Elder Skelley, JoAnn Kessey, Barbara Burt, Vera McGhee, Carolyn Van Drunen, Helen Schisewski, Jacquelyn Hartinger.

Row 4: Barrett Welch, Wayne Massey, Don Wormser, Laurence Johnson, Fred Turner, Allen Erickson, Wallace Dralle, Donald Griffin, Richard Ergo.

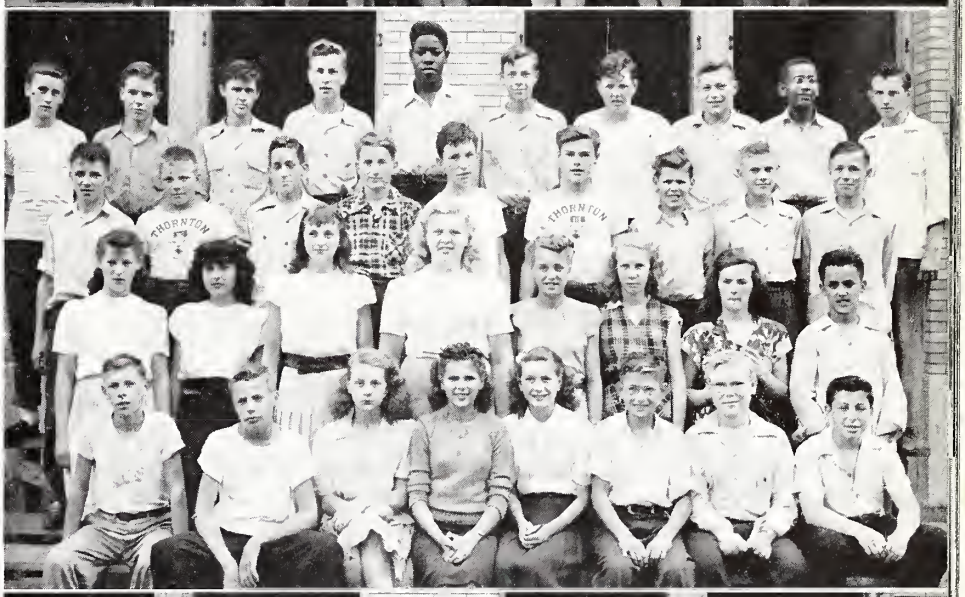

MISS HENDERSON — Period IV

Row 1: Kenneth Johnson, Richard Goodwin, Valda Dillon, Theresa Pluta, Marilyn Ward, Stanley Ber, Robert Van Kley, James Belsanti.

Row 2: Pauline DeJanovich, Isabella Palumbo, Doris Baldridge, Audrea Noreen, Thelma Sutton, Arlene Ursprung, Jeannine Lange, Edwin Mackiewicz.

Row 3: Ronald Tinder, Thomas Pew, Theodore Arvia, Bob Rietveld, Richard Hermann, Ronald Tatgenhorst, Donald Trkula, Keith Payne, Bert Jeveret.

Row 4: James McGrath, Neil Speiser, Leslie Jennings, Rupert Lindstrom, Roy Smith, Don Raday, Charles Trumpey, Richard Lincoke, Harold Jones, Robert Perry.

MISS KEATING — Period I

Row 1: Carmella Fiore, Ruth Wurmnest, Marilyn Forg, Theresa Meder, Mary Piotrowski, Juanita Barnes.

Row 2: Joseph Chochrek, Barbara Hock, Joan Winker, Dorothy Mack, Janet Gernenz, Eleanor Bulanda, Robert Meeks.

Row 3: Barbara Klein, Dorothy Paul, Dolores Clayton, Virlene Bochmann, Caryl De Vore, Margaret Dan, Virginia Sevcik.

Row 4: Judith Ried, Joyce Forg, Don Lindeman, George Petkovick, Gerald Woulfe, Richard McManigle, Adalee Hamlric, Ladonna Siddons.

MISS KEATING — PERIOD VI

Row 1: John Weltmeyer, Walter Kawanna, Stanley Rzab, David Gall, Jack Jabaay, Allen Springsteen.

Row 2: Bob Rosenberg, Edward Morganelli, James Haddon, Tim Hennessy, Anthony Basile, Walter Cottrell, George Sommer.

Row 3: William Bayer, Frank Seliga, Jack Haney, Kent Hetfield, Norman Scribner, Kenneth Perrigo, Robert Lively, Robert Mulder.

Row 4: Henry Treezenberg, Robert Erffmeyer, Richard West, Bill McGuffin, Herman Mildaus, Richard Wilson, Joseph Stuart, Donald Helmick, George Marsh, Donald Olthoff.

MISS KEATING — PERIOD VIII

Row 1: Lorraine Slack, Nellie Williams, Sylvia Clem, Aileen Miller, Mary O'Kruta, Violet Steele.

Row 2: Loretta Haynes, Georgine Leeson, Laura Adams, Patsy Mehorczyk, Geraldine Leuther, Jeanne Effenberger, Betty Jean Anker.

Row 3: Lois Heath, Shirley Kavis, Betty Jean Petruszak, Alice Schaafsma, Mary Ann Orr, Mary Ann Pernal, Mary Lou Schmidt.

Row 4: Verle White, Patsy Mons, Dolores Greco, Joan Hedger, Lolita Lawrence, Elizabeth Boyd, Clara Bowen, Elinore Boersma.

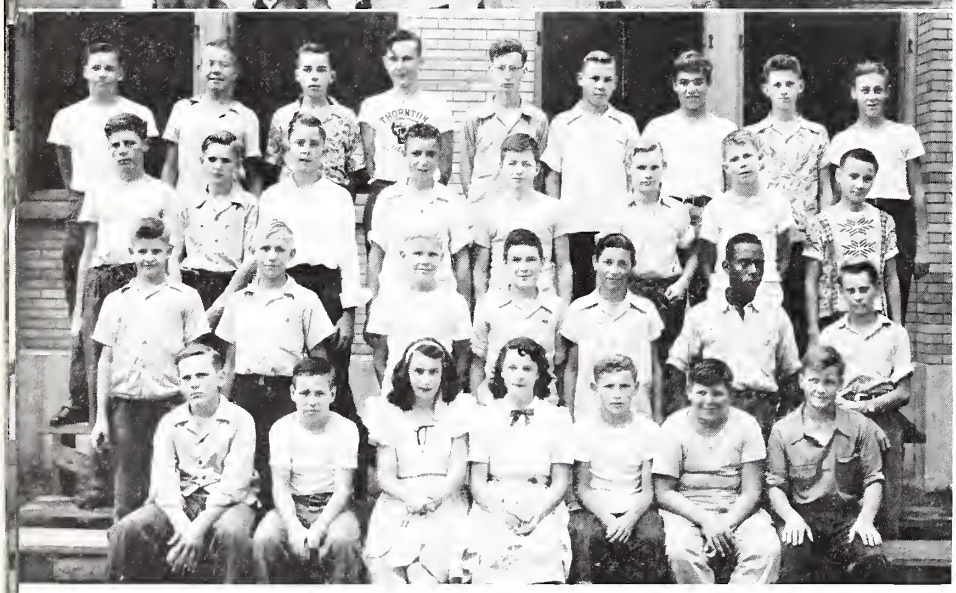

MR. McCONNELL — PERIOD IV

Row 1: John Litko, Charles Gilliam, Agnes Zimny, Marcia Twining, Walter Krueger, Mickey Mangum, Richard Wilkinson.

Row 2: Denis Lybe, George Jordan, Richard Thomson, Dale Norton, Sylvester Salamone, James Taylor, Howard Frank.

Row 3: Ronald Griffin, Kenneth Bendle, William Sandros Jr., Norbert Borys, Philip J. Ortegel, Edward Carten, Larry Kellogg, Leslie Lang.

Row 4: Hugh Ross, Neil Gile, Orlen Willoughby, Don Mansefild, James English, Paul Jeffords, Richard Kurvers, Malcolm Graham, Robert Abels.

Christmas vacation arrives . . . one semester is gone . . .

Larry Abraham is class president . . .

MR. McCONNELL — PERIOD VII

Row 1: Rosanna Williams, Joyce Harper, Diane Meis, Doris Jean Hunt, Margaret Kaltwasser, Darlene Miller, Ronald Black.

Row 2: James Kalman, Albert Burton, Joe Holmquest, Duane Wernicke, Charles Kenner, Raymond Swanson, John Scott, Robert Jones.

Row 3: George Studenroth, Bob Shelton, Fred Ballou, Arthur May, Richard Hock, Donald Goesel, Robert Stamm, Donald Homan.

Row 4: Lewis Schromen, James De Graff, Frank Dykstra, Harris De Young, Fred Tourtelotte, Bob Petruszak, William J. Johnson, John F. Groogan, Kaiser Sheldon.

MR. OHLERT — PERIOD III

Row 1: Donald Arthur, Bernard Caquelin, Harold Kreis, Robert De Witt, Arthur Martin, Jerry Grzan.

Row 2: Barbara Nargis, Mae Ella Henry, Norma Jean Fields, Velma Pearson, Casimir Grant, Gerald Van Kley, Richard Pycz.

Row 3: Benny Tremaroli, Fred Krikau, Ronald Spiegel, James Finchum, Martin Kala, Barbara Wetmore, Charles Bundy, George Rohde, Posey Bridges.

Row 4: Jim Rhind, Dale Cole, Fitzgerald Creach, Adelbert Watkins, Raymond Goebel, Melvin Bodie, Don Blan, Richard Dykstra, Jerry Lee Coates, Joe Van Schouwen.

MISS PEIRCE — PERIOD IV

Row 1: Audrey Springer, Joan Hedtke, Nancy Jackson, Nancy Samulowitz, Eileen Skiscim, Dolores Shower.

Row 2: Donna Werner, Patricia Lauigne, Lois Boothe, Marilyn Jane Spelde, Joan Domedion, Viola Jersey, Jeanette Alfidi.

Row 3: David Caldwell, Charles Rawson, Eugene Anderson, Jack Stanepner, Peter Judson, Jerry Freeh, Ronald Hollingsworth, Ray Brown.

Row 4: Jack Goetzinger, Harold Corson, Raymond Wendell, Louis Wiersma, William Butchart, John Slater, Lester Decarlo, Walter Stiegman, Mike Lamorte, Normand Paasch.

MISS PEIRCE — PERIOD VII

Row 1: Ronald Munson, Patricia Podgorny, Nancy Moffat, Herman Stephen, Michael Jucek, Louis Mikrut, Robert Froelich, George Gaich.

Row 2: Ruth Marlowe, Phyllis Crowder, Camilla Robeck, Ethel Groeneveld, Mary Ann Gorczynski, Jerry Reagan, Ted De Graff.

Row 3: John Nord, George Roscoe, Alfred Gibbs, Chester Walczak, Floyd Kahsen, Vyto Golbin, Henry Janko, Richard Mantz, Bob Veleta.

Row 4: Gus Jacobs, John Wagner, Robert Lumley, Kenneth McCarty, Michael Wojktczak, Richard Krygowski, Robert Dalton, Donald Ring, Charles Spriggs, Sylvester Jones.

MISS POOLE — PERIOD III

Row 1: Mary La Pass, Vera Le Graff, Grace Kamykowski, Charlotte King, Joyce Van Schouwen, Ellen Vander Woude.

Row 2: Phyllis Lewis, Mildred Tucker, Jean McGehee, Catherine Maiszak, Helen Onak, Anne Pasek, Le Roy Diebel.

Row 3: Joan Grant, Phyllis Wise, Joyce Tychewicz, Dolores Brown, Dean Conner, Dolores Lawson, Kathleen Eaken, Helen Spacik.

Row 4: Frances Malecki, Barbara Sypult, Kirby Kleffman, Carl Haag, Homer Burch, Jim Macari, Eddie Esch, Donald Born.

MISS POOLE — PERIOD V

Row 1: Benadine Baker, Evelyn Loutsi, Grace Huttig, Shirley Schmidt, Ruth Burtis, Donna Allen.

Row 2: Joann Cheeseman, Sandra Sampson, Maxine Priddy, Jean Crawford, Joan Gay, Doris Robertson, Jennie Campbell, Joan Campbell.

Row 3: Jack Halengo, Robert Jurewicz, Richard Kelley, Henry Bettenhausen, Donald Guillaume, Thomas Morey, Bruno Sadzewiz, Fred Maxwell.

Row 4: Edward Paske, Lorraine Bechtel, Loretta Hering, Dorothy Griffith, Carole McCarthy, Joanne Limestall, Virginia Oleshko, Lois Padley, Shirley Martin.

general science books are so heavy . . .

final exams . . . we're sophomores now!

MISS RUSSELL — Period II

Row 1: Joe Basile, John Salvatore, Lee Marks, Moses Britt, Philip Michalski, Thomas Harned, Marvin Carlson.

Row 2: George Ring, Farrell Lamb, John Banik, Shirley Young, Edward Meilner, Maurice Fernandez, Carmin Perry.

Row 3: Peter Cunningham, Charles Tucker, Peter Yurasovich, Marvin Pals, Richard Slack, Raymond Wajda, Martin Tichgelaar, Phillip Anello.

Row 4: Marilyn Clement, Harold Smith, Charles Shuhy, Richard Creach, Leroy Cooper, Charles Kilburn, Kenneth Abel, Aike Niehof, Joe Kisjczak.

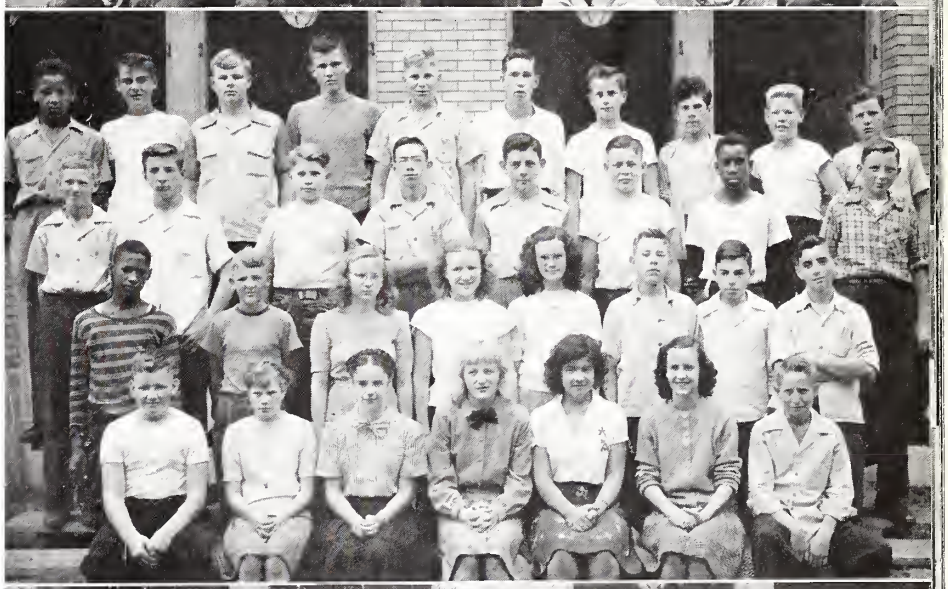

MISS RUSSELL — Period III

Row 1: John Mason, Joyce Boswell, Betty Westbrook, Elaine Lagestee, Kathleen Denson, Joanne Van Dyke, Jimmy Jacks.

Row 2: Robert Steele, Dean Love, Lois Heinberg, Mary Dal Santo, Dorothy Schreiber, Frank Roteck, John Halas, Donald Linse.

Row 3: Clarence Tysen, Teddy Ely, Warren Behm, Pete Casano, Wayne De Graff, Willis De Young, Benny White, Cyril Heselton.

Row 4: Ralph Thornton, Leonard Ellul, William True, Floyd Swanson, Carl Smith, James Eisele, Harold Ekstrom, Ralph Williams, Bob Enely, John Carroll.

MR. UMBAUGH — Period III

Row 1: Irvin Bielefeldt, Marian Boyer, Geraldine Wasik, Shelley Willard, Delores Bodie, Harriette Boles, George Thies, William Kester.

Row 2: George Fager, Barry Freeman, Charles Clark, Allen Bradley, Charlotte Ketelboeter, Diane Bracy, Margot Mann, Malvin Kasputis, Marlyce Olsen.

Row 3: Rita Cain, Patricia Drefhall, Alice Dekker, Pat Myers, Grace Balke, Margaret Barber, Isobel Thomson, Kathryn Kile, Jade Gardner.

Row 4: Ken Stapley, Philip Roberts, Morris Swieringa, Charles Ramsay, James White, Jimmy Gross, David Olfe, Richard Evans, Harold Warren, Paul Tibus.

Activities

- Clubs
- Dramatics
- Publications
- Shops, Labs

With the motto, "Knowledge Is Power", as its guide,

OFFICERS, COMMITTEES

Speaker's Committee (top left)

Seated: Diane Campbell, Bonnie Seidel, LaVonne Brown, Edith Yanson, Charity Koeper.

Standing: Dan Hughes, Bob McCrindle, Dick Poppel, Bob Newton, Joe Barse, Jack Payan, Milo Backus, Glenna Kiner.

Conduct Committee (2nd semester) (top center)

Seated: Joie Gouwens, Doris King, Suzanne Brown.

Standing: Jack Payan, Dan Hughes.

Lost and Found (top right)

Seated: LaVonne Brown (manager), June Miller.

Standing: Lloyd Ekstrom, Anzolette Eipper, Marilyn Eipper.

Conduct Committee (1st semester) (center left)

Row 1: Kathryn Kile, LaVonne Brown, Adela Swenson, John Porter, Richard Goodwin.

Row 2: Mary Ann Hunter, Glenna Kiner, Bonnie Abraham, Catherine Arveson, Sam Hart.

Row 3: Joe Barse, Jimmy Reichert, Bud Wright.

Poster Committee (center row, center)

Lou Brown, Dan Hughes, Joe Roberts, Bob Rubendunst (chairman).

KIP Board (center right)

Row 1: Jean Paarlberg, Suzanne Brown, Gloria Swanson, LaVonne Brown, Tom Triumph.

Row 2: Phyllis Hansen, Diane Porter, Marianne Laramie, Lou Brown, Bob Rubendunst.

Row 3: Ronnie Ferguson, Bob McCrindle, Norman Massick, Dan Hughes, Joe Barse.

Forum

Row 1: Carol Vandenberg, Pris Alden, Betts Zimmerman, Ruth Ann Calo, Lois Haines, Betty Jean Anker, Gloria Flynn, Theresa Benson, Corinne Martin, Margaret Kaltwasser.

Row 2: Rene Wernicke, Dolores Shower, Mary Goddard, Gloria Panozzo, Doris King, Kathryn Goodwin, Linda Choate, Glenna Kiner, Mary Ann Czernik, Mildred Messmaker, Don Howe.

Row 3: Ronald Spiegel, Norman Massick, Roger Sutton, Dean Nairn, James Howell, Joe Szepankiewicz, Owen Roberts, Ronnie Evers, Richard Evans, Jimmy Reichert, Sam Brunner.

Row 4: Jim Phalen, Bob Miller, Hugh Ross, John Lund, Roger Conant, Paul Leland, Mark Foster, Carl Segneri, Bob Baptist, Bill True, Jerry Reagan, Richard Goodwin.

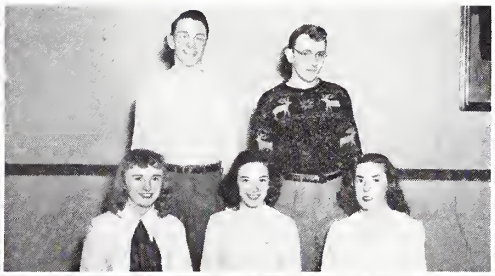

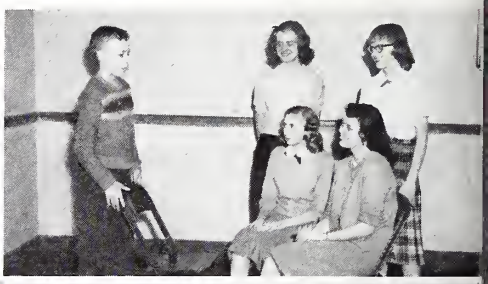

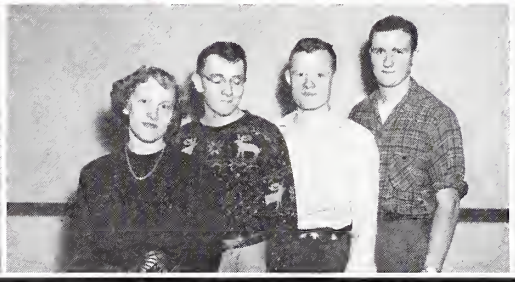

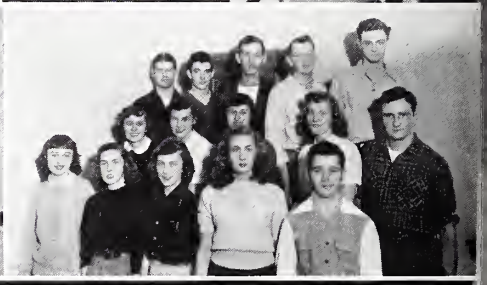

HOMECOMING DANCE

Dancers at the KIP Homecoming Dance, Jungle Haven, March 13.

Chuck Romer and Betsy Zimmerman, the king and queen of Jungle Haven, with their court (front to back)—Bonnie Seidel, Lou Brown, Marian Vandenberg, John Lundmark, Bob McCrindle, and Vernon DeGraff.

Refreshments were popular. John Ford, Paul Jones, Bill Alt, Ginny Maas, and Bonnie Helfrich stand by while Gloria Flynn and Myra Johnson get their cokes.

Dolores Moore, hula dancer, paid tribute to the rulers.

BUSES, CONFERENCES, PARTIES

The KIP, under the leadership of Johnny Lundmark, has accomplished many things this year. Their most important project was identification cards for all TTHS students. Buses for students who attended out-of-town games were provided by the student council. Taffy apple sales, the Lost and Found, and the Homecoming Dance, March 13th, were also sponsored by the KIP. Betsy Zimmerman and Chuck Romer were crowned king and queen of the Homecoming Dance. Eight seniors were chosen for the court through balloting in the homerooms, and then on the night of the dance the queen and king were elected. The KIP attended conferences at other schools and on February 10th the South Suburban Conference of Student Councils met at Thornton to discuss activities and exchange ideas. Representatives from Blue Island, Joliet, Argo, Lockport, Crete, and Bloom were present. Conduct, poster, and speakers committees have helped keep school conduct up to par.

the KIP governs Thornton's student body . . .

Boys Club Board

Seated: John Porter, Tom Triumph, Bill Frederick, Chuck Romer, John Bardwick, Bob McCrindle.

Standing: Richard Bogdan, Daniel Dennis, Bob Miller, Ronnie Ferguson.

Hallguards, Period 6

Row 1: Walter Gustafson, Ronald Letourneau, Vincent Mango.

Row 2: Tom McGowan, Dennis Bruggeman, Ronald Bullok.

Row 3: Paul Palmer, Ronald Winston.

Hallguards, Period 7

Row 1: Marion Marek, John McNabb, Henry Thies.
Row 2: Joe Bulanda, Bill Brutlag, Ted De Young.
Row 3: James Howell, Don Johnson, Tom Rundin.

Bus Guards

Row 1: Jim Burke, Marcel Pacatte, Lyle Pence, Larry Flaginski, Paul Trotta, Ronald Seymour, Russell Reich.

Row 2: Rocco Anestachio, Chuck Baily, Wayne Snedden, Tom Bryson, Harry Lumbert, Dale Elton, Milton Wurtleman, Alder Dean.

Row 3: Gordon Veld, Tom Janovich, Everett Willman, Vic Ponozzo, Bob Kraft, Cliff Hardin, Bob Vangord, Albert Sorenson, Tom Cellini.

BOYS CLUB

The Boys Club is the largest organization for boys at TTHS. Through its many activities the club brings the boys closer to the school. The Father-Son Stag, February 14, was the big party of the year. Mr. C. J. Albrecht, of Homewood, was the principal speaker. He told of his expedition to the Hudson Bay region of Canada and showed movies of the trip. Mr. Umbaugh, faculty sponsor, welcomed the dads. Chuck Romer, club president, introduced the Boys Club Board and also Mr. James Mann, Sr., who gave the response for the dads. The shops were open at seven o'clock for

Boys Club furnishes hall and bus guards, campus control . . .

. . . holds Father-Son Stag . . .

inspection and the program was presented in the auditorium, later. Group meetings for freshman boys are an important part of the club program. The purpose of the meetings is to acquaint the freshmen with their privileges and responsibilities at Thornton and to help them take part in the school's many activities. The biggest project undertaken by the Boys Club is that of furnishing hall guards, bus guards, and a campus patrol. They have the necessary authority to see that order is kept in the corridors during the day, on the buses to and from school, and on the campus during lunch hours and before and after school. The Boys Club and Girls Club combine to produce a play each fall. Proceeds go to paying for assembly entertainers for the entire school. This year the play was the murder mystery, "A Murder Has Been Arranged," presented October 17 and 18, which provided for three assemblies for each of the four classes. Geoffrey Morgan endeared himself to his audiences when he spoke on "The Marks of a Man" to the upperclassmen on October 10 and to the freshmen and sophomores, October 21. Joan Bishop, ex-Quiz Kid, played and sang for the juniors and seniors, January 14; Felix Witzinger, pianist from Carleton College, played for the freshmen and sophomores, January 19. Norman Coates Webster put his point across to the freshmen and sophomores when he talked to them, February 24, on the subject, "So You Don't Like Poetry." James Dutton charmed the juniors and seniors with his marimba playing at their assemblies, March 22.

At the Boys Club Stag, February 14th, are Mr. C. J. Albrecht, Homewood, who told of his Hudson Bay expedition and showed movies; Dr. Maddox; Chuck Romer, club president; Mr. Umbaugh; Mr. James Mann, who gave the dads' response to the welcome.

Mr. Hammond explains a shop exhibit at the Father-Son Stag.

Myron Schultz, Dick Bogdan, and Chuck Romer conduct a group meeting for freshman boys.

Ushers at the PTA "Meet the Teachers" Night get in on the refreshments. Left to right: Mr. Umbaugh, George Marovich, Marion Marek, Benny Tokarski, Nick Yurasovich, Dale Keating.

. . . helps bring school assemblies . . .

CAPTAINS, GUARDS

Hallguard Captains

Row 1: Harold Stump, Assistant Commander; Nick Yurasovich, Captain; Wayne Smith, Lieutenant; Bill Spelde, Commander.

Row 2: Myron Schultz, Louis Furlan, Bob Miller, George Marovich, Bob Rogers.

Row 3: Ralph Ball, Roger Sutton, Tommie McGowan, Louis Kusay.

Campus Patrol

Row 1: Howard Bedunah, William Odenwald, Michael Jurek.

Row 2: Erwin Kirk, Harry Lash, Jim Burke.

Row 3: Herbert Meisner, Ernest Yepsen, Richard McGraw.

Row 4: Russell Elton, Fred Wade, Bruce Boyd.

Row 5: Donald Johnson, Bob Morris, Sam Tornabene.

Row 6: James Howell, Fred Coulombe.

Hallguards Period 1

Row 1: Louis Kusay, Teddy Nuraski, Bill LaPass.

Row 2: Ralph Justice, Vic Toimonk, Nick Yurasovich.

Row 3: Bob Cline, Roy Kramer, Elmer Kozora.

Row 4: Arthur Moorhouse, Paul Leland, Tony Marachine.

Row 5: Dale Keating, Norman Massick, Dennis Welch.

Hallguards, Period 5 (center)

Row 1: John Brady, Louis Furlan, Sam Moranto.

Row 2: Howard Coates, Bill Egleston, Milton Koppitz.

Row 3: Chuck Pipher, Bob Miley, Roger Boothe.

Row 4: Jack Samulowitz, Le Roy Bruggeman.

Hallguards, Period 8

Row 1: Bob Rogers, Larry McHenry, Joseph Broderick.

Row 2: Gilbert Nietfeldt, Edwin Van Kley, Bud Kamykowski.

Row 3: Ernest Latham, Bob Kinsella, Paul Jones.

HALLGUARDS

Hallguards, Period 4

Row 1: Carl Van Vuren, Stuart Parker, Earle Landry, Stanley Lentnowski.

Row 2: Louis Zelek, Hal Twietmeyer, Floyd Johnson, Wayne Ramsey.

Row 3: Joseph Wojciechowski, Bob Goers, Chester Maler, Edward Walczak.

Row 4: George Ruhle, Wayne Benson, John Monroe, Frank Bodza.

Row 5: Herbert Schumaker, James Mann, Roger Sutton.

Hallguards, Period 2

Row 1: Rudolph Cunnigan, Walter Stepinski, Marcel Pacatte.

Row 2: Melvin Pavlowski, Joseph Mach, Fred Lohse, Jr.

Row 3: Hughston MacConnell, Harry Peterson, Myron Schultz.

Row 4: Gerhardt Kaufmann.

Hallguards, Period 3

Row 1: Ken Raak, Thatcher Davis, Joseph Albert.

Row 2: Charles Kramer, Harley Tucker, Earl Greer.

Row 3: Clifton Hardin, Glenn Cogswell, George Marovich.

Row 4: Bob Rasmussen, Norman Minas.

Hallguards, Period 5

Row 1: Ronald Bestow, Jimmy Osburn, Norman Austgen, James Smith.

Row 2: William Lauderback, Donald Keeling, Henry Zych, Mangan Alohs.

Row 3: Eddie McGowan, Perry Tanner, James Kasalko, Bob Miller.

Row 4: William Klemm, James Ellis, Don Haney.

officers conduct group meetings . . .

Girls Club . . . largest club at TTHS

MAJOR OFFICERS

Major officers govern the club.

Row 1: Betty Scott, treasurer; Marian Vandenberg, president; Jean Kingston, vice-president.

Row 2: Virginia Weber, speaker of council; Ruth Haigh, speaker of division chairmen; Jean Furth, secretary.

COUNCIL

A representative group of council members gathers in the club room. The entire council is made up of one girl from each of the fifty-six homerooms in the school.

Row 1: Jackie Furth, secretary of council; Virginia Weber, speaker of council; Agnes McPherson, Pat Podgorny, Grace Huttig, Diane Campbell, Ruth Marlowe.

Row 2: Marilyn Clark, Darlene Samas, Grace Balke, Kathryn Kile, Martha Oehler, Betty Henry, Arlene Bischel, Georgia Propper, Theresa Benson.

GROUP MEETING

Group meetings are organized to acquaint underclassmen with the activities of the club and school. On the davenport are Marilyn Rietveld, Theresa Wesner, Kay Smith, Louise Phillips, Leslie White. In the chair are Jean Kingston, Marian Vandenberg, and Virginia Weber. Irma Gray and Betty Scott are standing.

REFRESHMENT CREW

The refreshment crew fed hungry fans at football games.

Row 1: Alma Morgan, Norma Woods, Bryce Bullok, Nancy Watson.

Row 2: Marie Rigoni, Lois Haines, Joan Jaechke, Maryann Eckstein.

MAGAZINE DRIVE CHAIRMEN

The Magazine Drive, October 15-30, went over the top with these girls as chairmen.

Sitting: Judy Maguire, Joan Gowens, Harriet Statton.

Standing: Georgia Propper, Mary Beaupre, Dolores Schuette, Elsie Parenti, Joan Harris, Barbara Czarneki, Carolyn Schilb, Jean Paarlberg, Gwen McKensie, Joan Jaechke.

FACULTY TEA

A tea for the faculty, October 9, helped students and faculty to get acquainted with each other. Dorothy Weber serves punch while Ramona Cooke, Miss Comegys, Nellie Rinkema, and Miss Begnoche partake of the refreshments. In the background, Mr. Moore is greeted by Miss Wilson. Barbara Giese is bringing refills.

provides recreation throughout school year . . .

T pins . . . group meetings . . . Junior Service Award . . .

ACTIVITY POINTS

Gerdine DeGraff, chairman of the activity point commission, signs up some points for Diane Bracy while Joyce Vandrunen looks on.

WELFARE COMMITTEE

The Welfare Committee makes monthly visits to patients at the Home for Incurables and is helping to support Smyrna, a Tennessee school. Representative members of this committee are Virginia Peiguss, Gloria Flynn, Jackie Furth, Suzanne Brown, and Ramona Cooke.

DIVISION CHAIRMEN

Five of the division chairmen drop their daily absence reports in the basket which hangs on the door of the Girls Club office. They are Maryann Eckstein, senior; Agnes Turngren, junior; Audrey Simer, sophomore; Marjorie Darrohn, freshman; and Ruth Haigh, speaker of division chairmen.

SERVICE AWARDS

Co-chairmen of the Junior Service Award Commission give two juniors their monthly tests. Dorothy Pajak and Shirley Schmidt administer the tests to Jean Kingston and Judith Maguire.

STAND-UP CHAIRMEN

Stand-Up chairmen were responsible for the smooth running arrangements of the party which was held in the Girls' Gym, November 1.

Row 1: Martha Jo Phillips, refreshments; Marie Maplesden, hostess; Joie Gouwens, program; Dorothy Terrell, tickets.

Row 2: Normajune Lintner, stunts; Martha Oehler, hostess; Joan Gooden, general co-chairman; Carolyn Maas, general chairman; Marguerite Froelich, decorations.

STUNT CHAIRMEN

The stunt chairmen and committee members were responsible for the entertainment at the Freshman Stand-Up.

Row 1: Nancy McCullough, freshman; Jackie Irwin, senior; Normajune Lintner, general chairman; Sally Ellis, sophomore; Adela Swenson, junior.

Magazine Drive . . . welfare . . . Freshman Stand-Up . . .

Guests at the Stand-up have a chance to sit down and relax after the long hand-shaking ceremony.

Marian Vandenberg, queen of the Stand-Up, and pages, Mary O'Kruta, and Pat Podgorny, begin the Ceremony on the Green.

Frosh get acquainted during the traditional handshaking.

The crown is placed on the head of the Stand-Up queen.

At the Freshman Stand-Up

faculty and student teas . . . Loyalty Day . . .

Stunts, arranged and performed by girls in each of the four classes, provided entertainment at the Freshman Stand-Up, November 1.

Freshman girls gave their ideas on how upperclassmen appear to them. Left to right they are Gayle Harding, Diane Bracy, Joanne Limestall, Dorothy Tiffany, Nancy Hoglund, Marilyn Clements, Lorraine Jennings.

The sophomores gave their interpretation of a football game: Kneeling—Barbara Anderson, Jerris Guild, Myra Johnson, Joan Evans; across the back—Martha Pierce, Phyllis Hansen, Carol Soenksen, and Norma Pettersen.

The junior girls put on a classroom skit: Diane Campbell, Mary Plant, Ginny Burdett, Margaret Merritt, Mary Lou Edwards, Toni Pivour, Gloria Flynn, Delphine Keinigsberg, Lorraine Kantzler, Carol Vandenberg; seated on right—Iris Van Zanten and Glenna Kiner.

The seniors gave their traditional style show. Shown here are June Miller, Darlene Pavich, Ginny Peiguss, Dorothy Pajak, Jerry Hyland, Helen Van Laningham. Bonnie Seidel, center, was narrator.

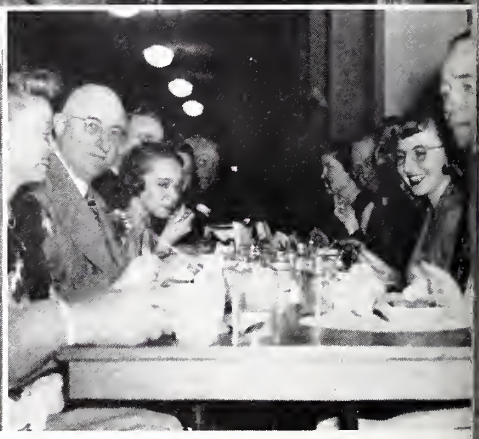

Among the helpers at the Dad-Daughter Banquet, March 20, were Delores Moore, Mary Goddard, Suzanne Brown, and David Pierce (foreground), Corinne Duschen and Ruth Ann Calo (background).

Winners of six semesters of A's were honored at the Scholarship Assembly, November 6. They are (Row 1) Pris Alden, Anita Court, Nellie Rinkema, Charity Koeper. (Row 2) Betty Scott, Joanne Westerveld, and June Koehler.

After school on Scholarship Day, November 6, Girls Club members honored their scholars with a tea. Miss Wilson, dean of girls, poured.

The Schmoey Six furnished entertainment at the Dad-Daughter. They are (left to right) Joan Altherr, Carol Soenksen, Barbara Hodges, Eleanor Geffert, Doris King, and June Samuels.

Betty Scott and Nellie Rinkema went on to seven semesters of A's and were honored at the second Scholarship Assembly, April 14.

Prize winners in the magazine drive, which closed October 30, were Virginia Pulaski, 1st; Diane Bracy 2nd; and Jean Craig, 3rd.

Dads and daughters gather around the banquet table at the Dad-Daughter Banquet, March 20.

new piano . . . Dad-Daughter Banquet . . .

Scholarship Day . . . Leap Year Fantasy . . .

At the Girls Club Leap Year Fantasy, February 28: "It's the Little Things You Do That Count" sang Joan Altherr, Barbara Hodges, Eleanor Geffert and June Samuels.

Joyce Hodgson and Ronnie Fisher go in for taffy apples.

Joe Rockwood and George Meyers display their vegetable corsages as they talk with Marie Maplesden and Marlyn Olson.

Dancing was the main feature of the evening.

Jim Lawless and Marilyn Winsberg serve Lee Holland and Shirley Boswell.

Bob Nelson and Jim Lawless serve Priscilla Alden and Joe Roberts.

Peggy Brown, Carol Rossing, George Freiling and Roy Beedy liked the taffy apples and cokes.

The Conga line.

Those good taffy apples again—Dot Hobbs, Willy Iverson and Diane Evans.

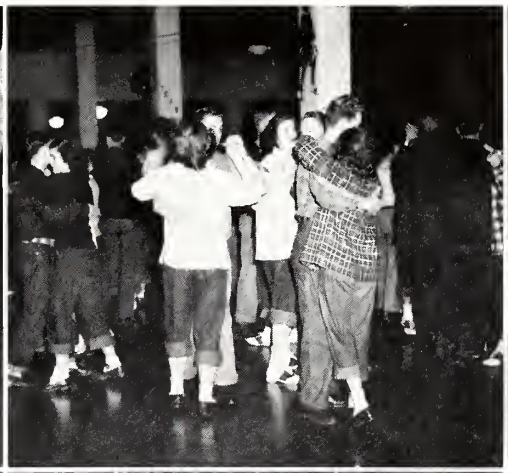

Row 1: Ann Donato, Lou Brown, Marian Vandenberg (queen), Bonnie Abraham, Dorothy Hobbs.
Row 2: Marianne Laramie, Bonnie Seidel, Jerry Hyland, Betty Henry, Jackie Furth, Dorothy Pajak, Jean Furth.

May Queen Court

On the night of May 3, 1947, one junior girl experienced the happiest moment of her life and one mother finally realized that all her work was not in vain. The girl was Marian Vandenberg and the moment came when Carmella Firetto, May Queen of 1946, placed a crown of pink roses on Merv's head and named her May Queen of 1947. The crowning of the May Queen was preceded by the annual Mother-Daughter Banquet honoring the girls of Thornton and their mothers. After presentation of the May Queen Court, Carmella announced Lou Brown as Maid of Honor and crowned Marian as Queen. The crowning was followed by a dance to the May Queen performed by Joy Graham. After the recessional, the May Queen and her Court were congratulated and re-congratulated at the reception held in the Girls Club Room.

Mother-Daughter Banquet . . . May Queen . . .

PTA brings parents and faculty together . . .

Mrs. Potrafke, PTA president, serves tea to the faculty men: Mr. Stephens, Mr. Midlash, Mr. Brown, Mr. Jacobsen, Mr. Denemark.

Mrs. Potrafke talks with Mr. Stephens and Dr. Maddox at "Meet the Teachers" Night.

Mrs. McGowan from Blue Island enrolls two members in the membership drive.

Committee members serve themselves: Mrs. Franz, Mrs. Austgen, Mrs. McNally, and Mrs. Clark.

The PTA Board. Sitting: Mrs. Gardmer, Mrs. Clark, Mrs. Franz, Mrs. Potrafke, Mrs. Kiner, Mrs. VanEvra. Standing: Mrs. Choate, Mrs. Tourtellotte, Mrs. Kasputis, Mrs. Austgen, Mrs. McGowan, Mrs. McNally, Mrs. Backus, Mrs. Eipper, Mrs. Wernicke, Mrs. Cole.

Miss Reed, of Thornton's Home Ec department, serves refreshments to PTA members.

Carolyn Roney and Joyce Schoeneck prepare senior activity lists for the yearbook.

Harry Gunn, Jack Ruddy, Marian Norwich, Mary Ann Crowson and Barbie Moore read the newly published Thorntonites and check for errors.

The Pierian Club meets to select manuscripts for Profiles, Thornton's yearly literary magazine.

Walter Kellen and Ronald Seymour dictate their sports stories to Carol Koester and Lucy Black.

June Koehler cuts senior pictures and Muriel Beckman mounts them while George Wolf draws the panels.

YEARBOOK STAFF

Greta Pettersen ..... *Editor-in-Chief*
Joyce Schoeneck ..... *Classes Editor*
Greta Pettersen ..... *Activities Editor*
Randall Harbuck ..... *Student Photographer*
Walter Kellen ..... *Sports Editor*
Barry Hilts ..... *Business Manager*
Betty Murray ..... *Circulation Manager*

PROFILES STAFF

Ruth Ann Calo, Dorothy Terrell, Bonnie Seidel, Gerdine DeGraff, Jan Olson, Charity Koeper, George Gunkle, Harold Bush, Connie Pierce, Roberta Kentish, David Davidson, George Keranen, Ted Pattison, Margaret Merritt, Phyllisann Young, Joie Gouwens.

Journalism class publishes weekly and annual Thorntonites

Pierians choose writings for Profiles . . .

NEWSPAPER STAFF

First Semester

Jan Davis	*Editor-in-Chief*
Lu Shaw	*News Editor*
Jerry Hyland	*Feature Editor*
George Wolf	*Sports Editor*
Carolyn Roney	*Headlines*
Barry Hilts	*Business Manager*
Priscilla Alden	*Circulation Manager*
Betty Murray	*Assistant Circulation Manager*
Randall Harbuck	*Photographer*

Second Semester

Jerry Hyland	*Editor-in-Chief*
Lu Shaw	*News Editor*
Jerry Hyland, Bonnie Seidel	*Feature Editors*
Walter Kellen	*Sports Editor*
Carolyn Roney	*Headlines*
Barry Hilts	*Business Manager*
Betty Murray	*Circulation Manager*
Priscilla Alden	*Assistant Circulation Manager*
Randall Harbuck	*Photographer*

D-Day (Distribution Day) came every Wednesday for the circulation department. Priscilla Alden checks while Fred Darrohn, Greta Pettersen, Bonnie Seidel, Don Anderson, Gen Johnson and Pat Bannon count papers.

Harriet Burton and Normajune Lintner check their stories while Randall Harbuck tinkers with his camera.

Jan Davis, Lu Shaw and Jerry Hyland make up the assignment sheets.

Joyce Mesnard pastes mailing wrappers, Barry Hilts does his bookkeeping and Betty Murray checks the pink subscription blanks.

Boys and Girls Clubs, Footlighters, and . . .

Mr. E. C. Ohlert, dramatic coach, teaches the dramatics class. In this class seniors read plays, and work on the stage and business staffs of all the plays given during the year. Naturally, they are often members of the cast.

DRAMATICS CLASS

On October 17 and 18 the Boys' and Girls' Club presented "A Murder Has Been Arranged." Marie Rigoni, woman in black, walks in a daze as Jim Stephen, Leo Parks, Barb Senior, Don Anderson, Leon Potrafke (slumped over chair), Barb Yates, Jackie Hutton, and Ida Powlas stare in amazement.

A scene from the 1947 senior class play, "Come Over To Our House." Shown from left to right are Payton Hall, Joan Hennigar, Ed Ludlam and Ruth Brandt (dancing at center stage), Joy Graham, Dolores Chlebda, and Joe Wise.

Pet (Pat Weber) and Ducky (Norma Pettersen) as sisters in the 1947 Footlighters' play, "The Far-Off Hills." They are getting advice from Jane Tanis (Susie Tynan).

This year's Footlighters' comedy, "June Mad," was presented on January 23 and 24. Here Jane Rogers hands some flowers to Bob Charles as Jim Stephen and Barbara Senior look on.

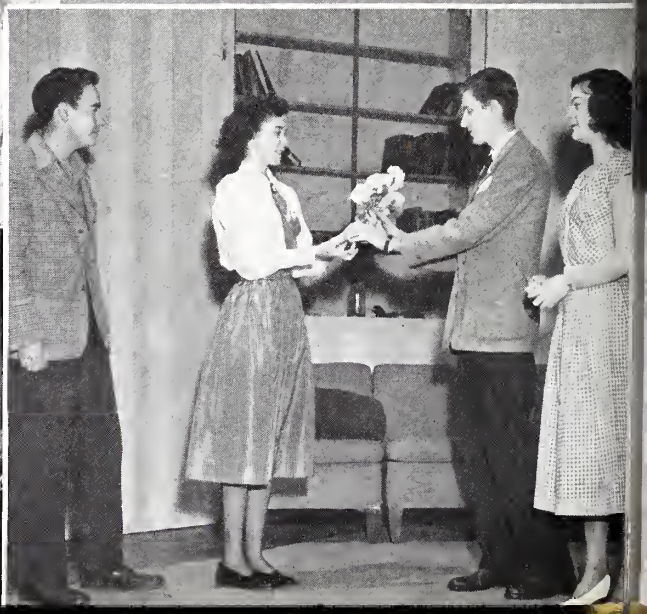

Dan Hughes directs choir in 1948 senior class play, "Our Town." Bob Wilkinson (chair), Marie Rigoni, Johnny Lundmark (left ladder) and Joanne Marks (right ladder).

Barb Senior, Leon Potrafke, Ida Powlas, Leo Parks, Jackie Hutton in "A Murder Has Been Arranged."

Footlighters officers — Jeanne Elmore, treasurer; Marie Rigoni, secretary; Bob Benton, 1st vice; Norma Pettersen, 2nd vice; Bob Charles, president (seated).

Paul Jones kisses Effie (Barb Yates) in "June Mad."

Seniors in "Our Town"—(left to right) Bob McCrindle, Phyllis Ferguson, Jack MacDonald, and Bonnie Abraham.

Jack MacDonald makes soda in "Our Town" for Maryanne Eckstein and John Lundmark.

Norma Pettersen in "June Mad" introduces Joe Broderick to Johnny Hughes.

Barb Senior and Ginny Peiguss in "Our Town."

Seniors present their plays . . .

French Club

Greta Pettersen, president; Joe Roberts, treasurer; Bill Mitchell, secretary; Wilson Reed, vice-president; Paula Soenksen, vice-president.

Latin Club

Barbara Riggs, president; Joie Gouwens, secretary; Bill Wickersham, sergeant-at-arms; Bud Wright, treasurer; Richard Rau, program chairman.

Spanish Club

Roger Brach, treasurer; Bob Milligan, entertainment chairman; Joe Barse, president; Susie Brown, secretary; Marguerite Froelich, vice-president.

German Club

Margaret Merritt, secretary; Roger Sutton, vice-president; Diane Porter, treasurer; Milo Backus, president.

FUN, SOCIAL WORK, BUSINESS

During the year, songs, movies, and skits presented by the various Spanish classes provided gay entertainment at the meetings of La Liga Panamericana. The December celebration of La Navidad included the breaking of pinatas. Christmas customs from Puerto Rico and Mexico were dramatized. The club is under the supervision of Miss Merchant and Miss Shapiro.

Work in Die Deutsche, the German club, was carried out under the supervision of Miss Jeannette Hills. Emphasized this year was the sending of clothing to Germany to aid needy people. The money for postage was raised at bake sales. Humorous skits and songs were part of the entertainment at monthly meetings. German folk dancing was also taught. Movies depicting life in Germany were shown throughout the year.

Latini, sponsored by Miss Identa Moler, teaches students who are interested in Latin culture something further of the language and civilization which contributed to and formed the background for all the romantic languages. Programs for the year include plays, movies, slides, and games. The highlights were the celebration of the Saturnalia at Christmas time and the Circus Maximus.

Le Cercle Francais, under the supervision of Miss Florence Wunderlich, has had a variety of programs this year. Puppet shows, skits, a quiz program, movies, a Christmas party, and musical programs were included. Several CARE packages were sent to France. The money for postage was raised by taffy apple sales. Some of the members corresponded with students in France.

Language clubs choose officers, plan exhibits, . . .

make broadcasts, and send relief packages . . .

Bryce Bullok, Joe Barse and Iris Van Zanten examine articles on display at the Spanish Club exhibit, October 22.

Bakery sales earned money to pay postage on packages sent abroad. Caryl Ladwig, Theresa Barksdale, Pat Cummings, Dolores Markus and Dolores Hammond offer their wares for sale.

Members of the advanced French class act out the story of the Fox and the Crow for the French Club. Jackie Irwin, Joan Gooden, Merv Vandenberg and Greta Pettersen, on the left, Betty Murray, Wilson Reed, Barbara Manas, Jim Roberts and Pris Alden, on the right, watch the crow (Charity Koeper) defy the fox (Dottie Hobbs).

Members of the German Club pack foreign relief packages.

Foreground: Joseph Gunska, Ronald Allen, chairman (standing), Margaret Kaltwasser, Marie Janssen (seated), and Norman Minas, co-chairman.

Background: Paul Trotta, Carol Selle (almost hidden), Leo Parks, Henry Thies, Carol Vandenberg and Miss Hills.

A Latin Club broadcast is in rehearsal on the stage of the Little Theatre. George Keranen waits his turn as Glenn Bute stands ready to slam the door. At the mike are Arwalt Kehle, Robert Achor and George Rifakes.

Janet Olson, in Spanish costume, keeps rhythm with a Spanish gourd.

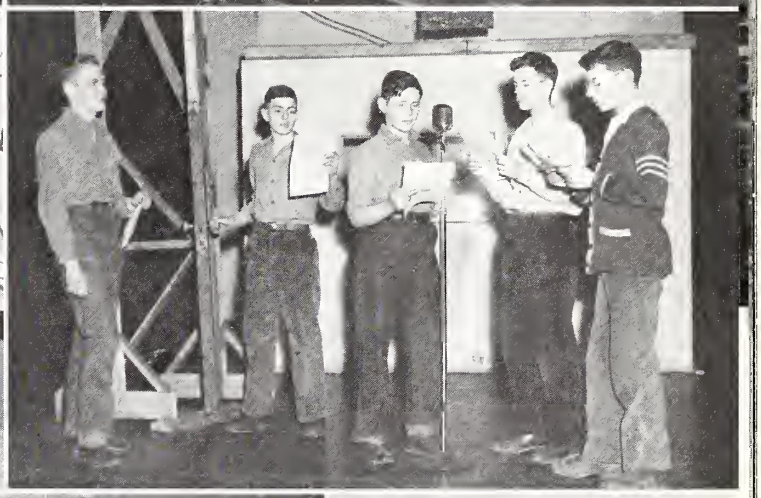

Debate, Hi-C, Camera Club interest students . . .

The 1947-48 debate team placed second in their Metropolitan Debate League and fourth at the Augustana Invitational Tournament. On March 13, they went to the Sectional Speech Contest at Dwight, Illinois, where they tied for fourth place.

The Camera Club took pictures, heard talks on different types of photography, learned darkroom techniques, and sponsored a photo contest. The contest, November 14-January 15, was the main project this year. Randall Harbuck, Thorntonite photographer, won first prize with his picture entered in the scenic division.

The Hi-C Club is organized to promote fellowship among Christian teen-agers. Several outstanding events this year were the "Get Acquainted Party," Halloween and Christmas parties. Thornton's Hi-C was interviewed on the radio program, "The Youth of Chicago Speak," on December 27. Bob Williamson, Betty Hughes, and Grace Eldridge took part.

Varsity Debate Team: Jack Payan, Edith Yanson, Joe Barse (seated) and Paul Baptist, Milo Backus, Bob Newton and Harry Gunn (standing).

Hi-C officers—Lorraine Vanderwall, treasurer; Bob Williamson, president; Dorothy Burdett, secretary; and Barbara Blakemore, vice-president.

Camera Club officers are Ellen Grant, secretary (seated); Louis Kusay, president, Bob Skye, vice-president; Bob Miley, treasurer.

Junior Debaters:
Row 1: Charity Koeper, Gloria Walenga, Betty Opitz.
Row 2: Dick Poppel, Allen Bostwick, Barry Hilts.

Harvey Hoofers

Kneeling: Delphine Keinigsberg, Jackie Irwin, Normajune Lintner, Doris King, Phyllis Janocha.

Standing: Jerry Hyland, Ginny Peiguss, Betts Zimmerman, Jackie Reichert, Carol Soenksen, Charlotte Fredricks, Mary Beaupre.

Purple X

Row 1: Mr. Umbaugh, Wilson Reed (president), Louise Brown (vice-president), Bob Newton (treasurer), Jackie Reichert (secretary), Cherie Edwards, Pat Sobek, Joyce Larson, Mary Plant, Miss Crites, Miss Barnings, Miss Keating.

Row 2: Normajune Lintner, Sally Slack, Pat McFarland, Greta Davis, Charity Koeper, Priscilla Alden, Margaret Merrit, Caroline Hay, Lois Haines, Jerry Umland, Joe Barse, John Bardwick, Mr. Stegmier.

Row 3: Jim O'Connell, Bob Achor, Tom Mullender, Richard Causman, Bob Thomas, Don Eytcheson, Bill Gunn, Henry Chott, Martha Oehler, Helen Van Laningham, Elizabeth Norton, Susie Soenksen.

HARVEY HOOFERS

Hoofer danced and sang for many parties. Some of these were the Girls Club dance, Fun Nite, P.T.A. programs, talent shows, and teen-age dances. Graduation this year will take seven of the eleven girls; Charlotte Fredrick, Jerry Hyland, Jackie Irwin, Phyllis Janocha, Normajune Lintner, Virginia Peiguss and Betsy Zimmerman. The pianist for the group is Jackie Reichert, another senior.

PURPLE X

The Purple-X committee was organized in 1938 for the purpose of providing entertainment for students after football and basketball games. New members are chosen by the faculty and by the old members on the basis of their leadership and willingness to work and plan. There are about 25 students and 20 teachers on the committee.

Hoofers hoof it, Purple X holds dances . . .

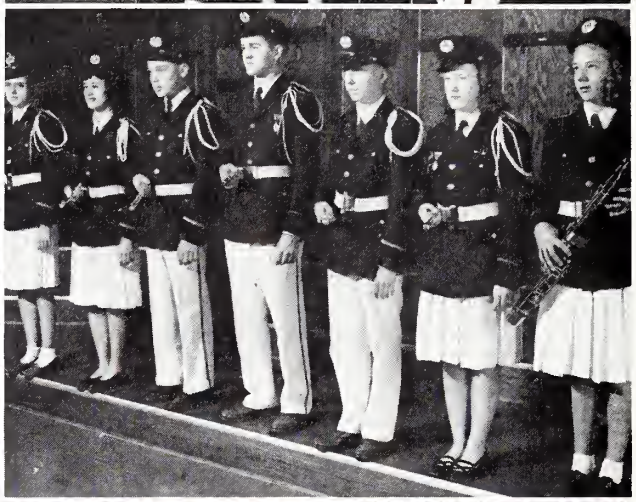

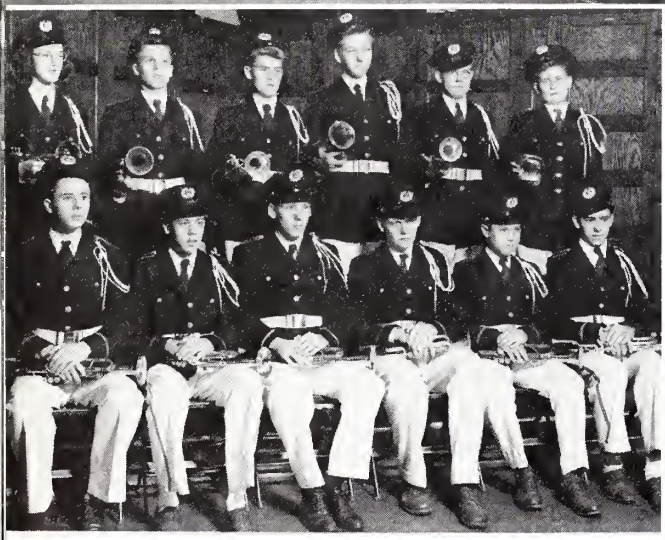

Drums

Row 1: Edna Dean, Dolores Moore, Irene Boyens, Marilyn Eipper, Peggy Little, John Walker.

Row 2: Joseph Van Schouwen, Fred Tourtellotte, Roy Dan Cole, Ralph Thornton, Donald Ore.

Brass Section

Row 1: Randall Harbuck, Irene Tatgenhorst, William Fields.

Row 2: Richard Kellog, Bob Isaac, Norman Beasley, Don Potter.

Reed Section

Row 1: Ralph Ball, Pat Jersey, John Vames, Milo Backus, Jackie Furth, Lewis Albright, Shirley Schmidt, Marie Maplesden, Janet Adam, Dorothy Kroll.

Row 2: Stanley Seagle, Richard Rau, Robert Thomas, Homer Burch, Gerald Umland, Wayne Markee, Allan Bostwick, Ronald Winston, Benny Tremaroli, James Belsanti.

Flute and Double Reed

Row 1: June Woodstrup, Marianne Laramie, Richard Bennett, Bob Nelson, Bob Milligan, Leona Lange, Adeline Anderson.

Trumpet and Cornet

Row 1: Rodger Schreiber, Glenn Carlson, Don Holland, David Miller, Arvin Stege, Leroy Wentz.

Row 2: Theresa Cisek, Bob Williamson, George Fager, Anthony Zippi, Neil Gile, Ed Esch.

Saxophones

Row 1: Lowell Little, June Poddy, Mary Jo Wilson, Mae Jean Kroll, Richard Tinder, Denis Lybe.

Row 2: Richard Thomson, Donald Guillaume, Bob Charles, Jack Bechtel, William Franz, Lee Holland.

Band plays at home games, tours grade schools . . .

Orchestra provides music for plays, operetta . . .

Woodwind—Brass Section

Row 1: Louis Albright, John Vames, Ralph Ball, Richard Bennett, Milton Degenhart.

Row 2: Leona Lange, Glenn Carlson, Don Holland, Norman Beasley, Edna Dean.

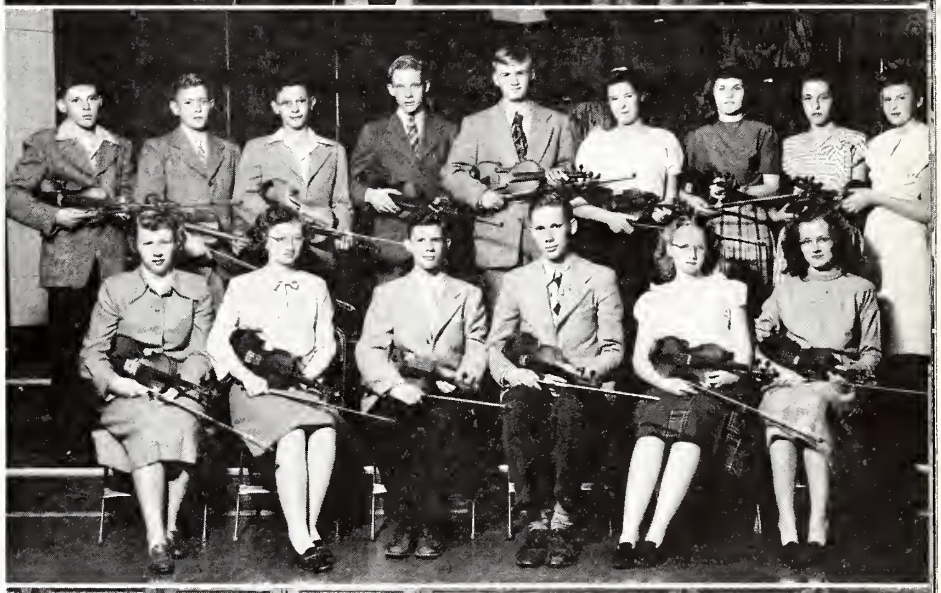

String Section (violin)

Row 1: Dorothy Terrell, Charity Koeper, Bob Achor, Bob Skye, Paula Koeper, Anzolette Eipper.

Row 2: George Thies, Graham Bute, George Rifakas, Willis Bramstaedt, William McGuffin, Marion Kowalk, Marcia Meyer, Jacquelyn Hertinger, Barbara Hoch.

String Section (Violas, Cellos, Bass Viols)

Row 1: Lorenzo Rowe, Jack Ergo, Janice Selle, Gerdine De Graff, Iris Van Zanten, Carol Selle.

Row 2: Jerry Washbourne, Arlene Bischel, Jackie Gravelle, Joan Gouwens, Corrine De Witt.

Seated: Eleanor Geffert.
Standing: Jane Kay Rogers, Audrey Simer, Diane Bracy, Jean Buffie, Rosemary Spoerer, Margaret Ferguson, Barbara Schieweski, Frances Colbourne, Yvonne De Marche, Gwen Kagy, Doris Hall, Carol Selle.

Row 1: Susie Soenksen, Barbara Manas, Barbara Miller, Joanne Westerveld, Jackie Reichert, Beverly Payne, Doris Walter.
Row 2: Don Anderson, Reuben Steele, Dorothy Walter, Leon Potrafke, Wilson Reed, Huybert Owen, Iris Van Zanten, John Hughes.

KEYDETS

The Keydets are a group of girls chosen from the Girls Choir for their knowledge of harmony and for their singing ability. This year they sang at school assemblies, the Christmas concert, Dad-Daughter Banquet, and Fun Nite. They also sang for community organizations

MADRIGAL

The Madrigal group performed at school concerts, took leading parts in the "Mikado," and sang at women's club meetings throughout the community and surrounding areas. They made two trips to Oak Forest Infirmary to entertain in the wards. Jackie Reichert was the accompanist for the Madrigal group this year.

Keydets, Madrigal are popular singing groups . . .

"Mikado" draws large crowds both nights . . .

The Gilbert & Sullivan operetta, "The Mikado," was presented by the combined choruses and orchestra, March 5 and 6, under the direction of Mr. Armbruster.

In their picturesque costumes are the principals in the Friday night performance. Kneeling are Genevieve Johnson, Susie Soenksen and Martha Oehler as Peep-Bo, Yum-Yum and Pitti-Sing. Seated are Chuck Pipher, the Mikado, and Joan Westerveld as Katisha. Standing are Bob Achor (Nanki-Poo), Wilson Reed (Pooh-Bah), John Hughes (Ko-Ko) and Lee Maddox (Pish-Tush).

Susie Soenksen (Yum-Yum) poses with her lover of the Saturday night cast, Don Anderson (Nanki-Poo).

John Hughes as Ko-Ko did some real jumping.

The boys of the chorus were the expert fan-flippers of the occasion, not to mention their excellent singing.

Doug Aden, the Saturday night Ko-Ko, furnished plenty of comedy.

The girls chorus added color to the production with their blending voices.

Joe Youngblood (Mikado), Arthur Martin (Umbrella Carrier), and Beverly Payne (Katisha) of the Saturday night cast.

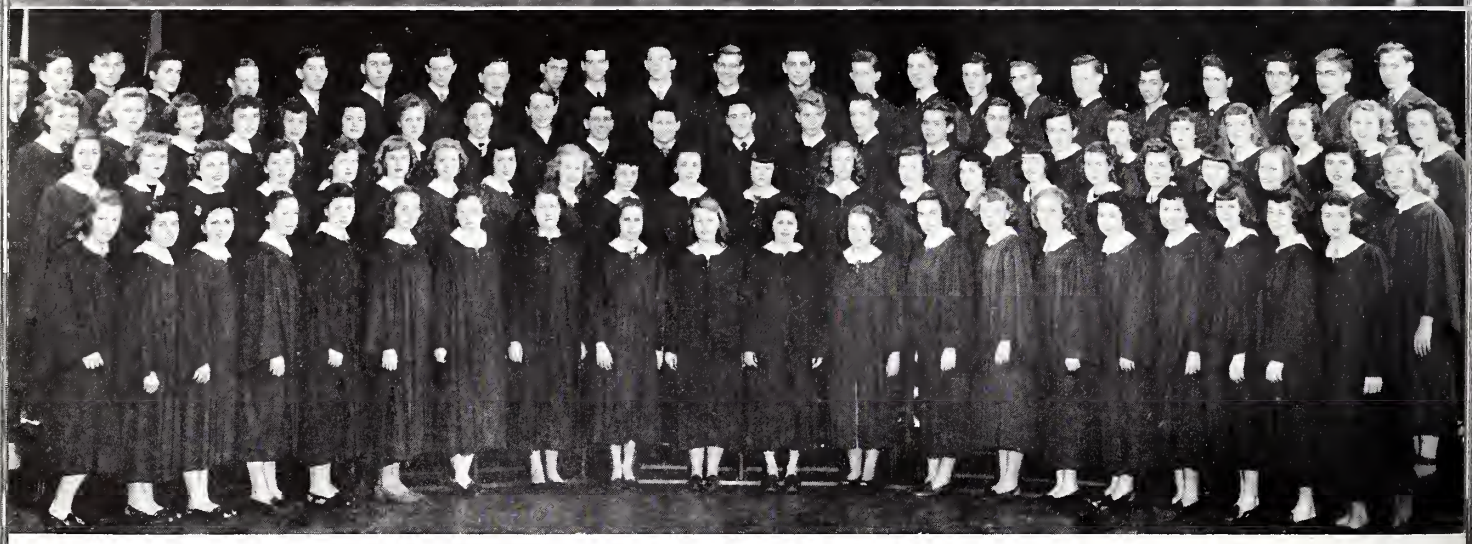

GIRLS CHOIR

Row 1: Dorothy Marshall, Betsy Bollmann, Romaine Strylowski, Dorothy Burdett, Barbara Frew, Connie Taylor, Carol Selle, Eleanor Geffert, Joan Gibson, Patricia Arvia, Marlene Berles, Patricia Drefhall, Jinny Burdett, Joyce Larson, Gean Buffie, Doris Hall, Evelyn Greene, Nancy Fadke, Nancy Hoglund, Lorraine Steinhauer, Dian Evans, Joan Whetstone.

Row 2: Jean Craig, Robbie Vaughn, Pat McFarland, Carole Berger, Barbara Warner, Diane Bracy, Linda Swansey, Audrey Simer, Joan Slusser, Carol Vandenberg, Shirley Millican, Caroll Grenier, Yvonne DeMarche, Carol Soenksen, Janice Selle, Georgia Propper, Barbara Franz, Ellen Grant, Delores Moore, Geraldine Cogswell, Phyllis Hansen, Jean Paarlberg, Suzanne Brown.

Row 3: Jo Anne Given, Kaliope Fetsis, Patsy Fosdick, Dolores Hammond, Phyllis Reich, Barbara Peterson, Doris De Young, Shirley White, Betty Finney, Mary Lou McCall, Luida Koustik, Pat Nelson, Linda Choate, Louise Cole, Mary Ann Hunter, Sally Ellis, Barbara Hodges, Roberta Willing, Millie Mentzer, Louise Brown, Barbara Ann Freitag, Ruth Grenier, Gwen Kagy, Nancy Moffat.

Row 4: Ellen Peters, Maragaret Ferguson, Barbara Schisewski, Lorraine Jennings, Mary Woulfe, Aurora Lattino, Joan Worcester, Katharine McVey, Joan Clary, Mary Alice Gattis, Grace Balke, Rosemary Spoerer, Carole Kelly, Janet Gronwall, Nancy Bonnema, Joan Gnaster, Edith De Vries, Irma Anne Gray, Lorraine Ferkan, Jane Kay Rogers, Mary Janssen, Kathryn Nix.

MIXED CHORUS

Row 1: Jean Bowen, Carolyn Roney, Lucy Black, Phyllisann Young, Jacqueline Irwin, Charity Koeper, Erlene Hansen, Barbara Manas, Mary-Louise Finout, Pat Bannon, Betty Hock, Anita Court, Jackie Reichert, Gwen MacKenzie, Carol Hutton, June Miller, Normajune Lintner, Betts Zimmerman, Ginny Peiguss.

Row 2: June Koehler, Donna Anderson, Mary Lou Kollman, Mary Lou Edwards, Myrna Sperry, Joan Gooden, Dorothy Hobbs, Genevieve Johnson, Janet Davis, Shirley Brault, Susanne Soenksen, LaVonne Brown, Lorraine Mossel, Gloria Flynn, Ruthann Calo, Pris Alden, Jackie Hutton, Beverly Payne, Iris Van Zanten, Jaris Gnild, Martha Oehler, Bonnie Abraham.

Row 3: Barbara Miller, Joan Wassner, Gwen Johnson, Mildred Visser, Diane Busch, Dorothy Walter, Theodore Meyer, Joseph Talaga, John Graham, Reuben Steele, Leon Potrafke, George Wolf, Steve Danish, Kenneth Gorrell, Ray Kramer, Marian Vandenberg, Jeanne Frew, Betty Kerr, Doris Walter, Joan Westerveld, Shirley Lorens, Adela Swenson, Cindy Brassfield.

Row 4: Chris Rigoni, Bob Crisman, Floyd Johnson, Edwin Hunt, Don Johnson, Lee Maddox, Joe Barse, Bill Andrianos, Dean Nairn, Chuck Boysen, Stanley Boyer, Chuck Pipher, Don Howard, Wilson Reed, Bill Hopper, Bill Munro, Joe Roberts, Bud Wright, Jack Tompkins, John Hughes, Richard Ecker, Edwin Van Kley, Richard Killmer, Alwyn Anderson.

Girls Choir, Chorus, Glee Clubs present . . .

Spring Festival, Christmas concerts . . .

BOYS GLEE CLUB

Row 1: Harry Abraham, Vyto Golbin, Lee Baker, Burton Gardiner, Richard Evely, Rene Wernicke, Kenneth Smith, Daniel Schaper, Roland Black, Michael Jurek, Jimmy Jacks, Phillip Anello, Donald Homan, Roger Waaso, Roy Pelogrin, George Abbott, Donald Arterburn, Tom Wenylof, James Boland, Ted De Graff.

Row 2: David Miller, Norman Alexander, Ray Brown, Ronald Brush, Richard McKenzie, Robert Courtney, Walter Williams, Charles Rawson, Sam Mangano, Robert Evely, James Rhind, Robert Babcock, Mickey Mangum, Leslie Lang, Ronald Crane, Clarence Tyson, James Burke, Richard Young.

Row 3: Douglas Williams, Sam Tournabene, George Stevens, James Hendry, Bill Brown, George Wolf, Donald Blan, James Adam, Melvin Bodie, Donald Pitts, Marcel Pacatte, Jerry Caress, Michael Artym, Warren Lemieux, Charles Clark, Norman Cole, Robert Abels, Robert Stamm, Allen Bradley, Arthur May.

Row 4: Kenrod Nelson, James Maplesden, Ronald Lyon, Theodore Schaafsma, Paul Trotta, Charles Haigh, Allen Erickson, James Stephanis, Richard Polka, Bill Brown, Kirby Kleppman, Edgar Anderson, Homer Bowen, Barney Tracy, Edmund Pakoy, Bill Voss, John Stater, Edward Lytle, Adelbert Watkins, Tom Clark, Roy Mallstrom.

GIRLS GLEE CLUB

Row 1: Louise Ravesloot, Ann Davis, Arlette Fortin, Rita Stanquist, Doris Lazerus, Barbara Brown, Laurabelle Adams, Ruth Marlowe, Genny Campbell, Patricia Nevatny, Jesse Mae Banks, Loretta Haynes, Barbara Nargis, Lorraine Slack.

Row 2: Bobbie Clark, Bretta Hanner, Ann Rowley, Kathleen Benson, Ruth Brenner, Barbara Lauderback, Jean MaGee, Joan Gay, Nellie Williams, Jean Effenberger, Arlene Dahlman, Marian DeGraff, June Samuels, Kathleen Euken, Donna Allen, Mary LaPass, Rose Senesac, Louise Brower, Frances Sells, Katherine Hechin.

Row 3: Patricia Hopper, Mary Ellison, Gayle Harding, Bernadine Dryja, Eleanor Boersma, Carol Kophen, Leona Kastyrka, Joyce Staley, Clara Bowen, Heddie Mae Schubert, Jean Hollingsworth, Lorraine Pajak, Norma Passmore, Barbara Steinko, Rita Seniw, Doris Hunt, Arlene Paarlberg, Helen Newly, Doris Landers, Carol Danes, Joan Kezy, Marilyn Richmond, Doris King, Rose Senesac, Alice Schaafsma.

Row 4: Marian Boger, Phyliss Rigoni, Helen Schisewski, Mary Lou Schmit, Avis Fruleng, Sue Grosvenor, Patricia Brandriff, Patricia Fields, Gertrude Roach, Mary Ann Orr, Eleanor Banks, Martha Mullins, Grace Huttig, Shirley Schmidt, Jean Matthieu, Betty Corson, Barbara Wetmore, Jean Williams, Carole Harrison, Lucille Czyl, Doris Robertson, Christine Fanning, Pinkie Hooks, Lorraine Bechtel, Jean Crawford, Joycelee Teeter, Marilyn Ward, Shirley Russell.

Row 5: Jade Gardiner, Kathryn Kile, Carol Rossing, Agnes Turngren, Charlette Ehlers, Margie Krause, Helen Korniszewski, Helen Lucas, Bonnie Helfrich, Virginia Maas, Marilyn Beaupre, Doris Baldridge, Adalee Hambric, Carolyn McNally, Charlene Van Soest, Carole McCarthy, Marilyn Jane Spelde, Marjorie Darrohn, Gloria Ly-Barger, Shirley Boswell, Marilyn Killmer, Joan Gray, Betty Fortin, Barbara Kay Giese, Isobel Thomson, Lois Lee, Joan McGinley, Teresa Barksdale.

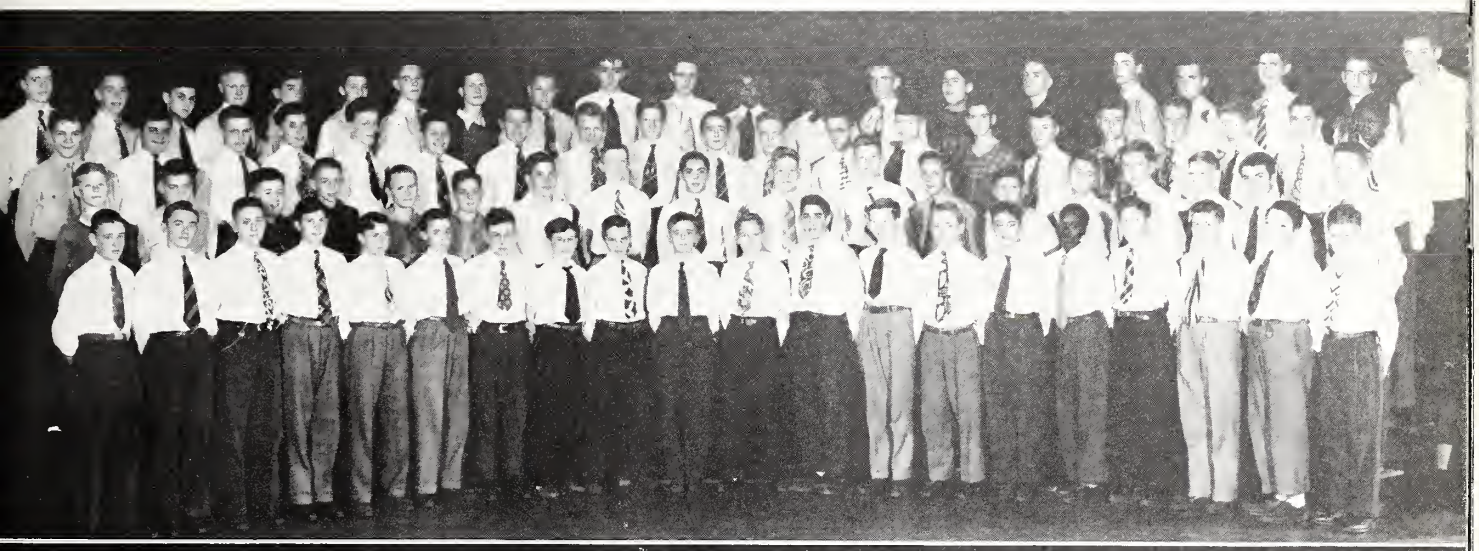

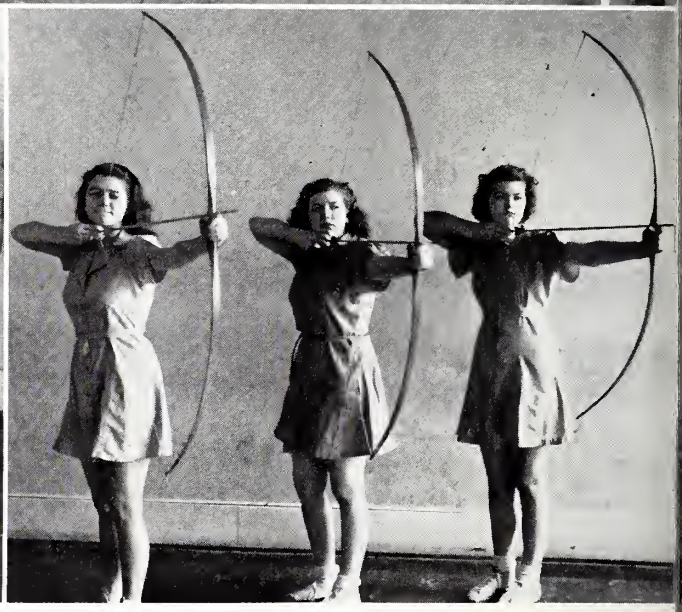

Soph Volleyball Champs

Barbara Chapman, Louis Hanschmann, Irene Zenerer, Marilyn Goetz, Katherine Klinefelter, Lorraine Ferkan, Carol Mick, Joan Wassner, Jean Prim.

G. A. A. Board

Kneeling: Jean Prim, Shirley Schmidt, Adela Swenson, Lorraine Ber.

Standing: Pat Sobek, Carol Vandenberg, Margaret Merritt, Susanne Soenksen, Barbara Fremouw, Dorothy Stroh, Stella Ber.

G. A. A. Leaders

Row 1: Ellarene Abney, Mary Beaupre, Myra Johnson, Vonda Sue Wolf, Lorraine De Rossi, Lois Hanschmann, Irene Zenere.

Row 2: Joan Altherr, Doris King, Shirley Schmidt, Marie Maplesden, June Miller.

Row 3: Annette Smidt, Pat McFarland, Greta Davis, Helen Van Laningham, Joanne Nomes, Barbara Franz, Barbara Grueter, Kay Kleinfelder, Lorraine Ferkan.

Row 4: Audrey Simer, Marie Rigoni, Pat Sobek, Rita Teckelsen, Susanne Soenksen, Edith Horn, Carole Berger, Shirley Young, Virginia Shower, Jackie Irwin.

Archery

Evelyn Rietveld, Virginia Rich, Anita Marquardt.

GIRLS ATHLETIC ASSOCIATION

This year the GAA officers were as follows: Pat Sobek, president; Lorraine Ber, vice president: Shirley Schmidt, treasurer; Marianne Laramie, Secretary.

Volleyball, baseball, basketball, badminton, ping pong, and lifesaving were offered to Thornton's girls this year.

The GAA picnic, at which the new members were initiated, and the basketball banquet were the two main social events of the year.

Girls Athletic Association produces "muscle girls", . . .

presents aquatic skills in "Water Circus" . . .

The trumpet blows and the parade begins! From behind a huge gray curtain come the circus performers. There are the Oriental dancers, seals, the ballet, and the clowns. They march around the pool and then disappear inside the "tent"—in reality, the boys dressing rooms. The fieldhouse was the "Big Top" for a three-day run, November 13, 14 and 15. The GAA presented the "Water Circus" to a packed house for three performances. Two huge cut-out seals stood guard on each side of the diving board and two walls were covered with murals of animal cages, a Fat Lady, and a Thin Man. Now the ringmaster, Ginny Peiguss, cracks her whip, and the seals slide into the water, cavorting over a float. The show is on!

The clowns act silly as Joyce Walker (far left) and Katie Goodwin (far right) look on. Clowns are Jerry Hyland, Marianne Laramie, Mary Beaupre and Edith Horn.

The synchronized swimmers were (left to right) Helen Van Laningham, Betsy Zimmerman, Jackie Irwin, Katie Goodwin, Carol Vandenberg and Diane Porter.

Two dummies swing from a trapeze above the pool.

Clowns Janet Gibbs, Annette Smidt and Barbara Fremouw search for Miss Sexauer, to deliver their plant.

Ginny Peiguss, as ringmaster, announced the numbers on the program.

The show is over and the finale begins.

The group of trained seals perform. Starting from the far left they are Catherine Arveson, Adela Swenson, Marilyn Hall, Mary Gattis, Mary Lou Edwards, Lorraine Ferkan, Barbara Ferkan, Barbara Anderson, Barbara Riggs, Lois Hanschmann, Martha Vames and Harriet Statton.

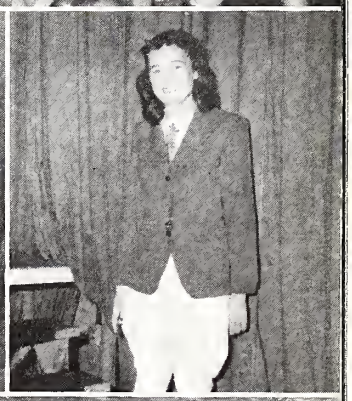

Audrey Simer sets up the ball in a volleyball game as the other members of the team get ready to play. They are from left to right, Zeilenga, Uniewski, Segneri, Kummelehne, Brooks, Kitchen, Lehnen, McMullen. On the right side of the net are Simer, Palmer, Geffert, Williams, Meyers, Mortensen, Czyl, and Janssen.

In Rhythms I classes gals learn the fundamentals of dance and exercise. Seated on the floor are Shirley Boswell and Joy Huisman. In the back are Yvonne Buick, Mary Plant, Joy Eisele, and Pat Combs.

Ping pong is offered to senior girls as a phase of individual sports. Shown left to right are Myrna Hess, Marie Rigoni, Joyce Larson, Mary Garczynski, Lois McClellen, Evelyn Dingler, and Georgia Merritt.

Instructions are given before the basketball game begins.

HEALTH ED

Five entirely different types of activities are offered to Thornton girls for their physical education. These are team sports, individual sports, dance, swimming, and freshman physical education. Courses in modified physical education are offered for those girls who are unable to engage in the more strenuous activities. Team sports include instruction and tournaments in soccer, volleyball, basketball, softball, and speedball. The individual sports classes are open to seniors only. Archery, badminton, table tennis, and planning of successful parties are taught in this course. Girls who elect dance receive rhythmic training in the fundamental movements of the body as a basis for self-expression. Swimming provides instruction and recreation for girls with all degrees of swimming ability. Life saving and pageantry are offered as extra-curricular activities. Freshman physical education includes skill tests, games, relays, tumbling, swimming, and folk dancing.

Health education is part of every gal's life . . .

Future homemakers profit by cooking, sewing . . .

Measuring, cutting, sewing the dresses they will model later in the Home Economics style show are four student in clothing lab: Thelma Sutton, Pauline DeJanovich, Jennie Campbell, Elaine Lagestee.

The delicious odors which tantalize the students with lockers in the Homemaking hall come from the foods lab. Joan Martens, Dorothy Bunch, Trudie Zeilenga and Dolores Wilson whip up something good.

Miss Reed's Homemaking II classes divided into two groups to prepare and serve Thanksgiving dinners, complete with turkey and all the trimmings. Lois Purnell is at the head of the table. Left to right are Miss Reed, Jaden Robinson, Evelyn Robinson, Joyce Mencl, Dolores Pajor, Hersey Griffin, Theresa Logan, Vivian Jones, Betty Jane Schimmel. Waitresses are Dorothy Timmins and Maxine Gill.

Skills develop in Industrial Arts shops . . .

The bangs and clangs often heard during a high school day, originate in the Industrial Education Department at the north end of the building.

Don Carlson, Hilbert Manzke and Lyle Button work on the wood lathes, turning down wooden handles.

Bob Gifford, Eldon Hershbeyer and Ralph Dileo repair the wiring in the headlight of an auto. All phases of car repair are taught in the automotive shop.

Pondering over a tough one are Chester Czajkowski, Jack Cravens, Richard Ecker and Donald Esker in the mechanical drawing section.

Bob Ballard and Bob Gorz are working some stock on the milling machine in the big machine shop.

Winding armatures, a really ticklish job, are Earl Giulatto, Robert Eckwall, Marvin Woltes, Victor Panozzo, in the electric shop.

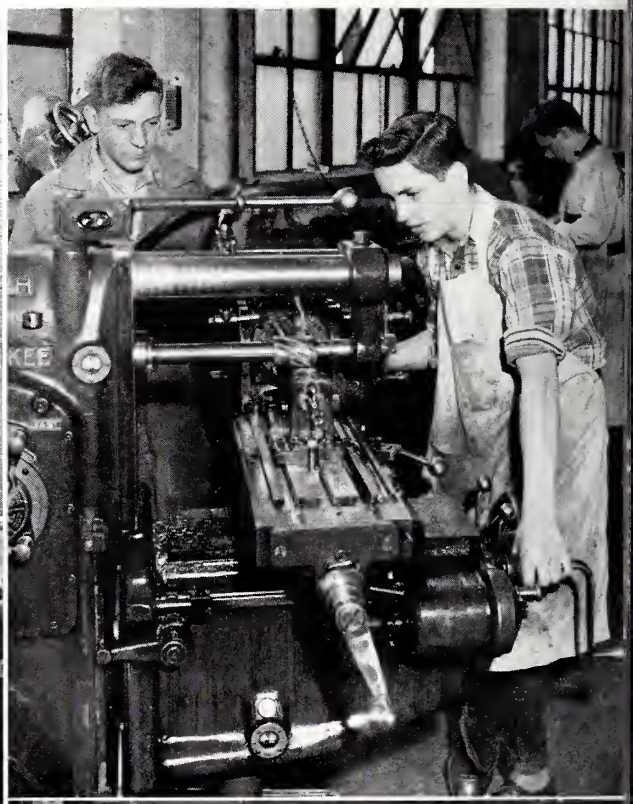

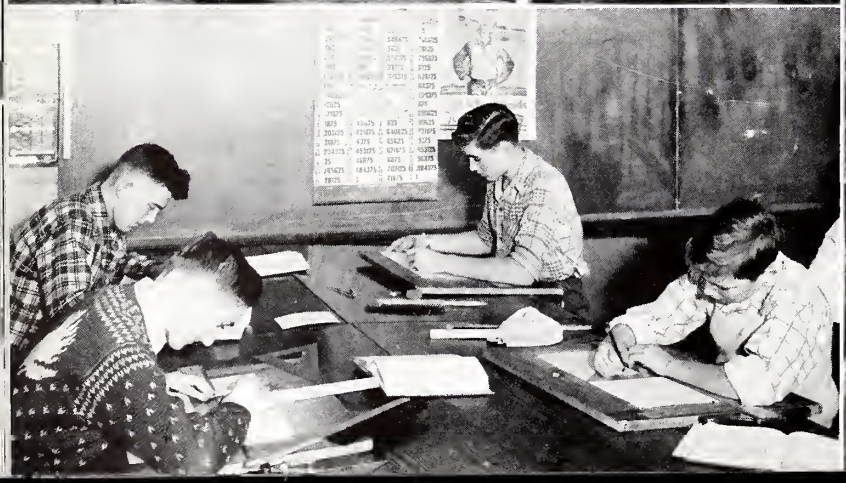

The art department offers various types of art work including jewelry, pottery, leatherwork, textiles and commercial art.

Barbie Moore and Barb Yates are working with pottery while Barb Blakemore in the foreground is sawing a piece of plastic.

Diane Porter, Gerdine DeGraff, Donna Van Ort, Dolores Diekman, Diane Meeder are shaping their jewelry projects while Marianne Bogan polishes hers.

Sally Slack, Gen Johnson and Georgia Ewing are working on posters.

Jackie Furth, Barbara Bendle, Edward Rosborough, Lorn Bakus and Dolores Eipper are making football players out of newspapers.

Paula Soenksen is weaving while Norma Woods, Betty Dexter, Jim Simon, Edythe Wickersham and Marianne Bogan are working with leather.

Jim Carlson, Paul Jones, Leon Potrafke and Fred Lohse are making posters by the silk screen method.

Artists cover halls with colorful posters . . .

In Thornton's well-equipped chemistry labs, many students have come to realize the marvels of chemistry. Shown experimenting here are Tom Rudin, Tom Lorence, Doris Middleton, Charles Kolb and Llyod Linde on the left. Paul Schmehl, Roger Schreiber, Ralph Stroh, Don Walz, Lorraine Tychewicz and John Topolewski are on the right.

One of the most popular classes that the seniors had this year was the senior biology course. At the first desk are Virginia Shower and Gerhardt Kaufman. At the second desk are Barbara Warner and Thomas Woulf.

At one time or another all of Thornton's students have visited and used the high school library. Seated at the table are Don Robertson and Joyce Walker, James White, Margot Goly and Steve Zak. Geraldine Wasik and James Jesk look over the display of book jackets.

Labs produce scientists, library trains students . . .

Seniors take speech, projection squad keeps busy . . .

In radio speech class, students write, cast, and produce their own scripts.

At the mike are Ginny Peiguss, Wilson Reed and Albert Henderson. Ready with sound effects, in the background, are Dan Hughes, Bob Goers and Leo Parks.

Looking over the books on display in the library are Dolores Kerr, Bob Groenveld, Irene Mazier, Pat Myers, Ted De Young, Gloria Medley.

The boys who operate the motion picture projectors in the Little Theatre and History Study Hall are trained by Roland Maerz (left of projector).

Seated: Robert Vagnieres, Ronald Bullok, Walter Gustafson, William Zuziak.

Standing: Roland Maerz, Walter Meder, Tom Bryson, Ken Mossell, Richard Krueger, Robert Eckwall, Arthur Moenck.

Faculty Assistants

Row 1: Pat Sobek, Pris Alden, Gerdine DeGraff, Marie Rigoni, Arlene Bischel, Joan Figlewski, Joanne Westerveld.

Row 2: Shelby Spelman, Iris Van Zanten, Lucy Black, Antoinette Pivour, Shirley Devert, Edith Horn, Charity Koeper, Marion Corson.

Nurses' Assistants

Row 1: Terry Fronczak, Shirley Schmidt, Jane White, Frances Kotrulya.

Row 2: George Ann Davis, Marie Maplesden, Altha Bridges, Lorraine Ferkan, Carole Berger, Doris Jean Abney.

Faculty Assistants

Row 1: Kay Goodwin, Mary Plant, Doris King, Sally Slack, Betty Klein, Helena Wyma, Normajune Lintner.

Row 2: Louise Jones, Mary Lou Kollman, Margaret Merritt, Helen Van Laningham, Irma Anne Gray, Carol Hay, Jan Gronwall, Bonnie Helfrich, Donna Ertl.

Students assist faculty members, help in . . .

rental library, bookstore, at the piano . . .

This library is especially for the English department. English teachers may select for their classes sets of books ranging from grammar texts to novels, from anthologies to biographies. Jan Gronwall and Bonnie Helfrich are two of the girls who keep the rental library records in order.

The cafeteria lines aren't the only ones that are long. Those in front of the bookstore never seem to dwindle. The reason is that Thornton's bookstore carries textbooks, bus tickets, and a complete line of school supplies. Georgia Ewing, Jean Noethling and Jack Huish are Mr. Peterson's student assistants.

The mass production room at TTHS is Room 206. Here senior girls learn to operate practically every sort of business machine with which they might come in contact in future business careers.

Pictured are

Row 1: Josephine Gorski.

Row 2: Rose Hill, Charlene Ippel, Eleanor Jordan, Carolyn Roney.

Row 3: Patricia Thomsen, Irene Tatgenhorst, Muriel Beckman, Addie Tromp.

Row 4: Ann Schneider, Evelyn Rietveld, Maryann Pajor. Standing: Joanne Nomes, Donna O'Hryn, Darlene Pavich.

Three girls who enjoy playing the piano accompany the school orchestra. They take turns playing with the group at all the performances throughout the year. Seated: Jean Furth. Standing: Carolyn Roney, Joan Domedion.

Athletics

- Football
- Basketball
- Swimming, Wrestling
- Baseball, Track, Golf

Majorettes

Bonnie Abraham, Ruth Haigh, Dolores Schuette, Normajune Lintner, Jackie Irwin.

Cheerleaders

Row 1: Charlotte Fredericks, Jerry Hyland, Les Podgorny, Cherie Edwards, Diane Porter, Lou Brown.

Row 2: Mary Beaupre, Katie Goodwin, Barbara Roach, Phyllis Hansen, Doris King, Clara Czeckalski.

Junior Twirling Corps

Ginnie Maas, Anzolette Eipper, Betty Womack, Arliene Cotton,

Frances Zielinski, Joyce Van Schouwen, Marjorie Barrett.

The gals help win games, too! . . .

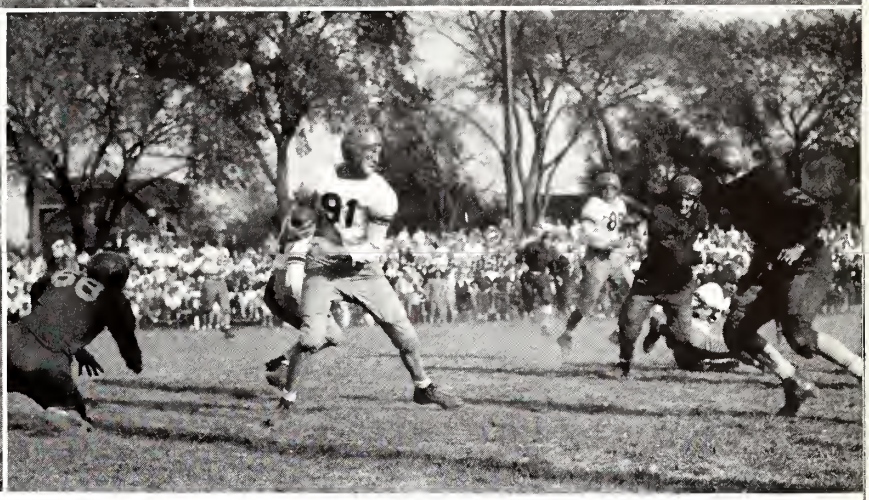

Players on the bench seem none too happy at the outcome of the game.

Coach Tiny Huddlestun gives Owen Roberts (left end) instructions during practice. Coach Frank Froschauer and part of the team watch as the first team practice.

Defensive action seemed to be Thornton's role in this year's football season. Bruggeman, Massick and Ferguson down Hoag of Oak Park as Robertson and Abbott come in for any assistance that may be needed.

Bill Frederick (91) tears loose from an Oak Park defensive man, but winds up in a tight spot anyway.

Wildcats break seventeen game losing streak . . .

VARSITY FOOTBALL SQUAD

Row 1: Jim Simon, John Ford, George Egofske, Jim Lawless, Earle Landry, Ronnie Ferguson, Roger Conant, Wayne Benson, Jock Robertson, Tom Coulombe, Carl Carlsson, Chuck Brooks, John Radanovich.

Row 2: Robert Geers, Joe Jarose, Bob Trevarthen, Norman Massick, Dennis Bruggeman, Larry Brown, Bob Sturven, Owen Roberts, Jack Buchl, Jim Carr, Ken Cook.

Row 3: Coach Tiny Huddlestun, Evan Roberts, Bob Binette, Chuck Boysen, Stan Boyer, Bill Bunch, Roy Mallstrom, Jack Samulowitz, Bill Frederick, Bob Rasul, George Swadener, Paul Palmer, Tom Woulfe, Chuck Pipher, Coach Frank Froschauer.

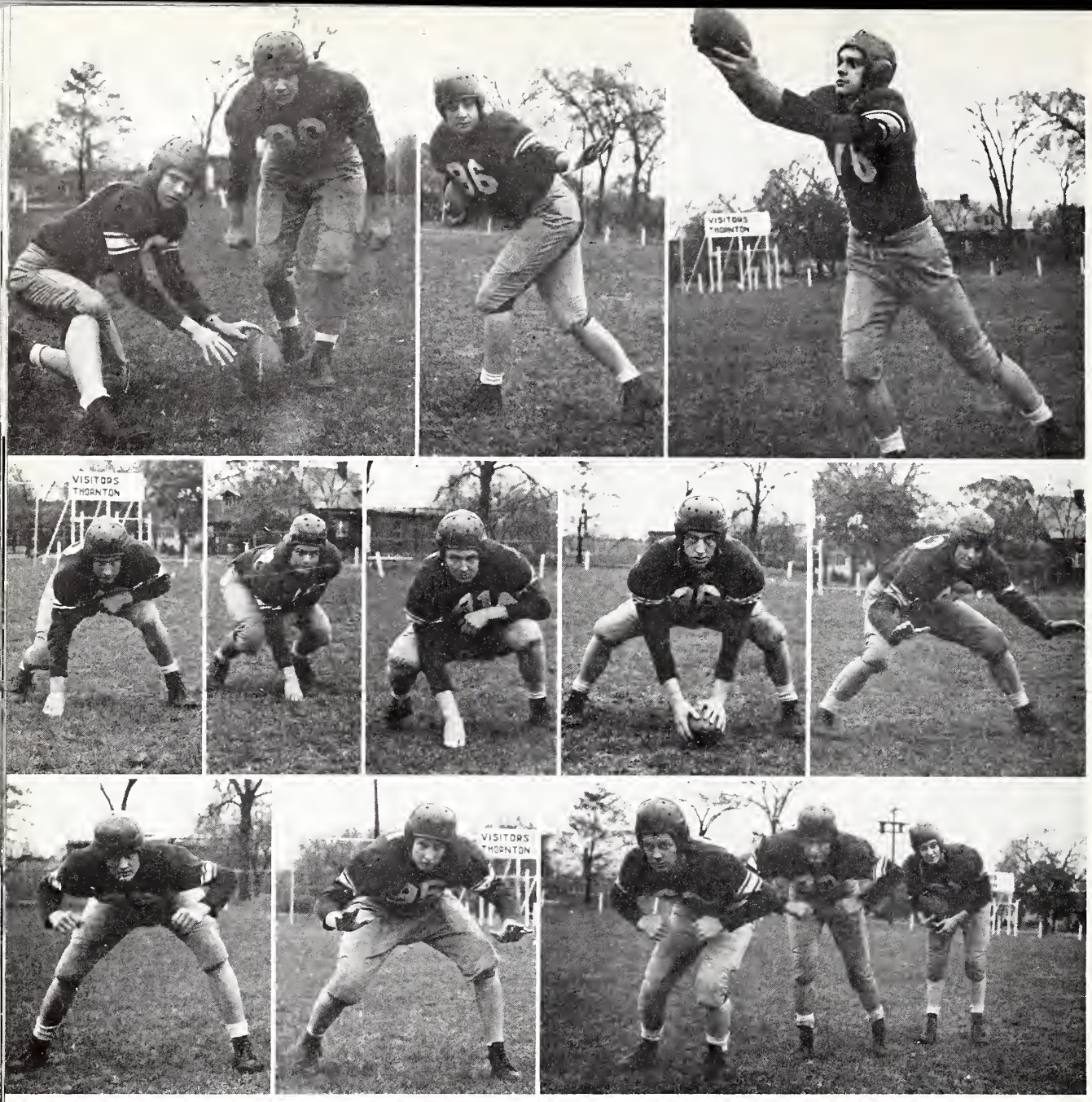

SENIOR LETTERMEN

Paul Palmer and Bob Binette Owen Roberts John Ford
Martin Kranz Louis Furlan Bob Goers Denny Bruggeman Stan Boyer
Evan Roberts Thomas Woulfe Tom Coulombe, Jim Carr, Jim Lawless

The lightest and smallest Wildcat eleven in the history of Thornton stepped onto the field on September 19 and trounced the Blue Island Cardinals, 21-14. That victory broke a Thornton losing streak that had extended to 17 games, but it was also the brightest spot in the season. Then Champaign, last year's Big Twelve champs, nipped the Cats 13 to 6. In the Proviso game, not even Robertson's 88-yard touchdown sprint could pull the game out of the fire and Thornton lost 7 to 14. The Oak Park Huskies, destined to be the Suburban champs, were next to subdue the Wildcats, 14 to 0. Sloppy ball and tough breaks lost them the Highland Park game, 6 to 19. A slight ray of hope came with the holding of Waukegan to a scoreless tie, to be squelched completely by New Trier, 27 to 6. Morton completely washed under the Cats, 19 to 0, so that the season ended with a record of one victory, one tie, and six losses.

Finish in Suburban League cellar again . . .

J. V. SQUAD

Row 1: Suranne, Capriotti, Podgorny, Pochos, Kretzer, Dienema, Lytle, Chott, Phalen.

Row 2: Buck, Nielson, Stump, Lund, Bruggeman, Wickersham, Cornwall, Baptist, Jarose, Coach Nisbet.

Row 3: Coach Bricker, Cooper, Boysen, Austgen, Pranke, Kosalka, Smith, Melkent, Brown, Morris, Walz.

Jock voted All-Suburban half-back . . .

SOPH SQUAD

Row 1: Art Ohlerking, Stan Pacyga, Tom Triumph, John Wagner, Bill Voss, Wayne Burton, Russ Langenderfer.

Row 2: Chris Rigoni, Stan Czech, Chuck Gatewood, Bob Miller, Dick Hiatt, Bruce Harrison, Carter Harrison, Bob Van Evra.

Row 3: Coach Czech, Roy Litten, Dick Fitschen, Elbert Elmore, Dick Schellhase, Ronnie Evers, Ralph Lindley, Bill Cheesemen, Tom McGowan, Coach Blaha.

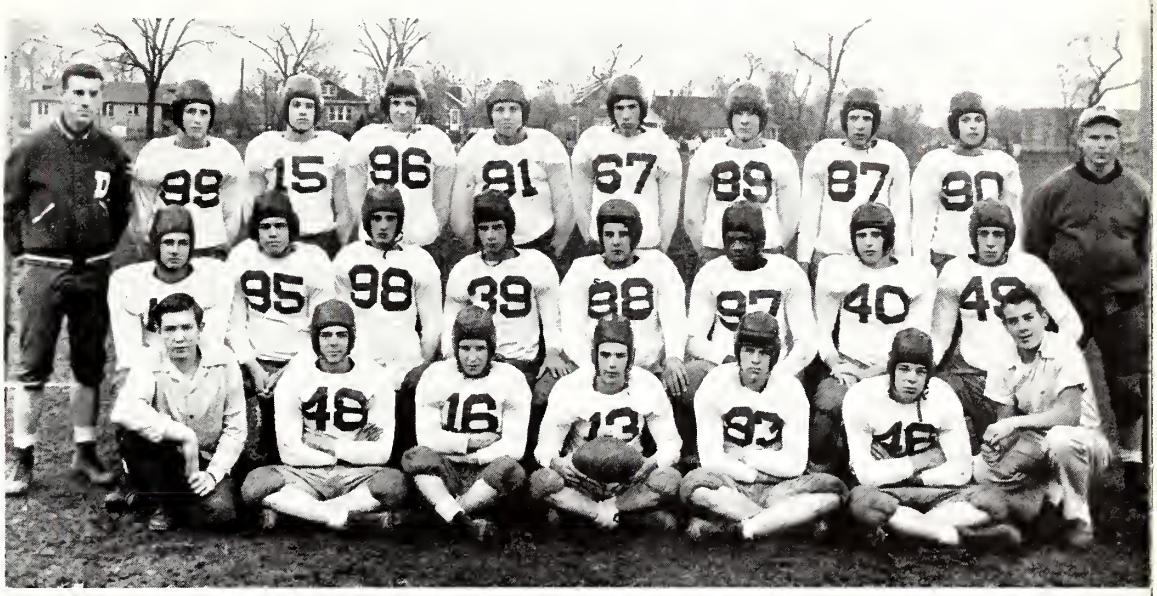

FROSH SQUAD

Row 1: Lutterman, Phillips, Ellis, Jacobs, Fernandez, La Morte, Ireland, Jurek, Evely.

Row 2: De Graff, Burch, Abraham, Andrews, May, Cochran, Watkins, Grey, Dykstra, Reichert, Kaiser, Petrusak.

Row 3: Pycz, Bowers, Boland.

Row 4: Coach Bauman, West, Morris, True, Cooper, Evans, Swanson, Wentz, Groeneveld, Turner, Creach, De Young, Hammond, Dore.

Top Row: Erickson, Ring, Paske, Wade, Hendry, Lincoln, Woulfe, Finchum.

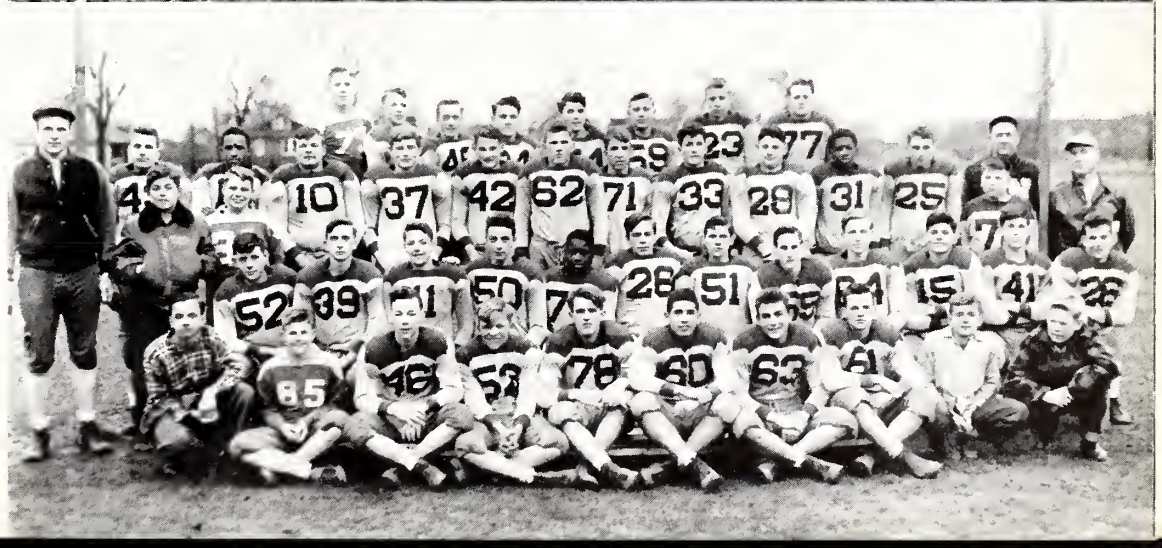

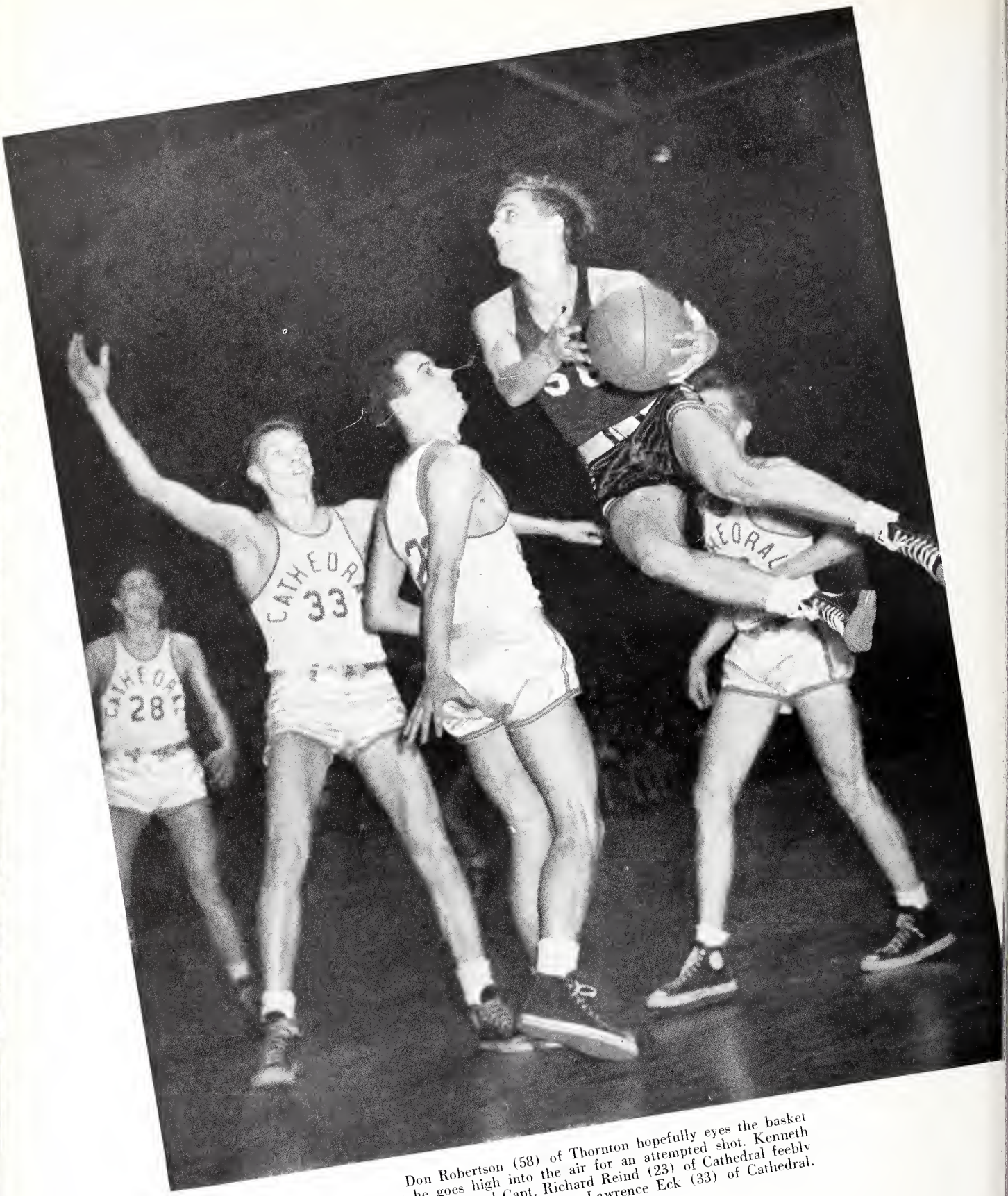

Don Robertson (58) of Thornton hopefully eyes the basket as he goes high into the air for an attempted shot. Kenneth Reid (33), and Capt. Richard Reind (23) of Cathedral feebly attempt to stop Robertson. Lawrence Eck (33) of Cathedral.

Clouds fly high in regional, sectional, . . .

strike adverse winds in "Sweet Sixteen" . . .

With Coach Tom Nisbet in the driver's seat, Thornton's Flying Clouds went to the state tournament at Champaign for the first time since 1935. Thornton had a little difficulty in capturing the regional, but had a comparatively easy time in the sectional. The Clouds' first opponent was Crete, a small school that proved punchless enough to be slaughtered 58 to 34 by the Harvey quintet. The Clouds next met Lockport, but emerged with an easy 47 to 37 victory. Joliet almost pushed Thornton out of the way, but amid tears and cheers the Flying Clouds eked out a 38 to 36 win to capture the regional tournament. Thornton's first opponent in the sectional tournament at Joliet was Watseka, a highly rated team with lots of speed. The results proved different, however, as the Flying Clouds outfought them to gain a 43 to 39 decision in a somewhat sloppy game. Playing a completely different brand of basketball, Thornton met a highly rated Forrest quintet as the Clouds exploded almost immediately to win handily, 41 to 32. After winning and winning, Thornton traveled down to Champaign and lost to Springfield Cathedral, 57 to 50, a game that saw the Clouds completely fold up in the second half.

Keefner (22) and Casey (26) try to beat Frederick (66) to the ball while John Morris and Bob Rubendunst wait for a pass-off.

Ferguson pushes Thornton ahead when the score is tied at 26-26, in the Watseka game at the sectional tournament at Joliet, March 11.

Nisbet and Rubendunst receive the trophy at the sectional.

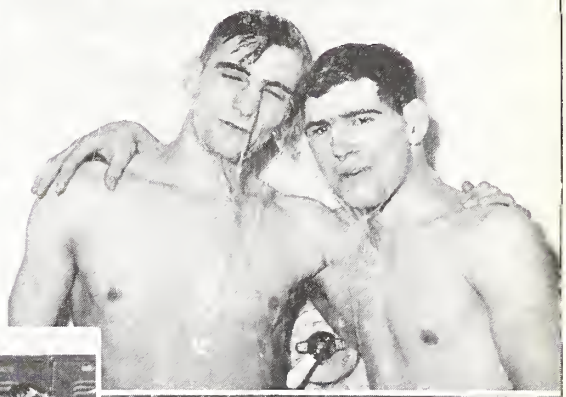

Jock Robertson and Ronald Ferguson under the shower after a tournament game.

The happy cage team celebrates in the Bloom locker room after winning the regional. Seated, left to right are Bill Frederick, John Morris, Bob Rubendunst and Chuck Romer. Standing are Coach Tom Nisbet, Dale Besterfield, Bob Binette, Bob Isaac, Don Robertson, Ronnie Ferguson, and Roger Conant.

Eager listeners keep their eyes glued to the radios as the game is broadcast. In the corridor Joe Albert, Ken Raak and Herb Schumacher, hall guards, listen to the broadcast.

In Mr. Adams' class room are Chester Wodarski, Walter Sergott (to the left of radio), Russell Willis (seated), and C. Gratkowski, Louis Surufka and Walter Wrobel, listening to the play-by-play account.

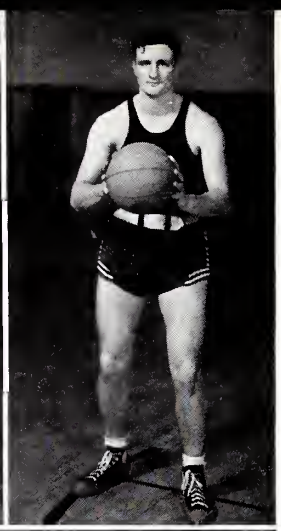

Captain
Bob Rubendunst

VARSITY

Row 1: Roger Conant, Ronnie Ferguson, George Nargis, Chuck Romer, Jock Robertson, John Morris.

Row 2: Coach Nibet, Bob Binette, Bob Rubendunst, Bob Isaac, Bill Frederick, John Ford, Dale Besterfield.

Watson (8) of Glenbard and Bob Binette (65) jump the ball in the 1947 opener, a non-league tilt with Glenbard (West Suburban).

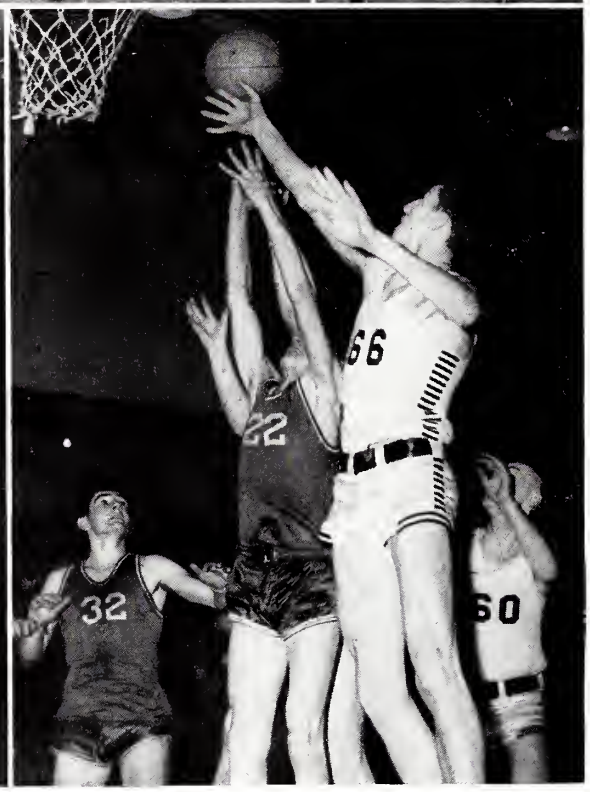

Bill Frederick (66), center, shows how it's done, when he scores on a rebound. Roger Conant (60) is ready to help if needed.

"Well, the Flying Clouds are going to state again." These were the words heard all over the Chicago area during the tense days following the Sectional Tournament at Joliet.

Yes, the Flying Clouds of 1947-48 turned out to be champions, something the basketball lovers of Thornton haven't seen since 1935.

In their first game of the season, a non-league tilt with Glenbard, a top contender of the West-Suburban League, the Clouds showed their power with a 42-34 victory. Jock Robertson, then playing forward, and Bob Rubendunst, newly elected captain of the squad, led the team as high-pointers.

In their next two league contests, the Clouds shared a first place league position with Waukegan by beating Oak Park and Proviso, 47-38 and 45-39, respectively.

After losing to Morton, 40-29, the Clouds journeyed to the Cal City Holiday Invitational Tournament and defeated their favored hosts in the first game, 32-31. Cal City was leading in the last quarter until the team rally led by Jock, edged them out by a very close margin. The next victim was Peotone. This team put up a very good fight, but the odds were against them, and the Clouds were victorious again, this time, 40-34. On December 20, the Clouds trounced the Morgan Park Military Academy 53-40 to win the trophy, their first in 12 years.

Clouds finish fourth in league . . .

J. V. BASKETBALL

Captain Jerry Fioretti

Row 1: Norman Suranne, Bill Wickersham, Bob Rogers, Jerry Fioretti.

Row 2: Joe Roberts, Art Graf, Bud Wright, James Abboy, Bill Ohnemus.

Row 3: Coach Huddlestun, Clayton Cooper, Lester Mann, Ronald Kickert, Roy Mallstrom.

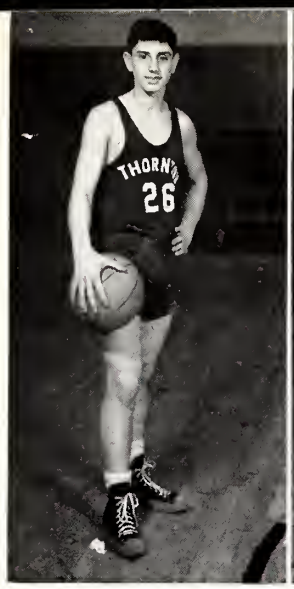

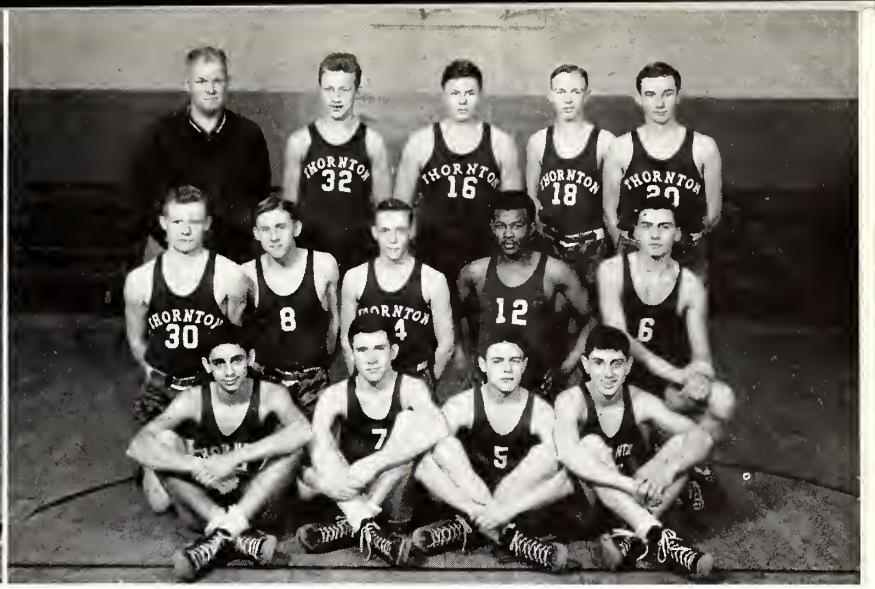

but come to life in tournaments . . .

SENIOR LETTERMEN

John Morris

Ronny Ferguson

Dale Besterfield

Chuck Romer

Bill Frederick

Roger Conant

Bob Binette

Jock Robertson

John Ford

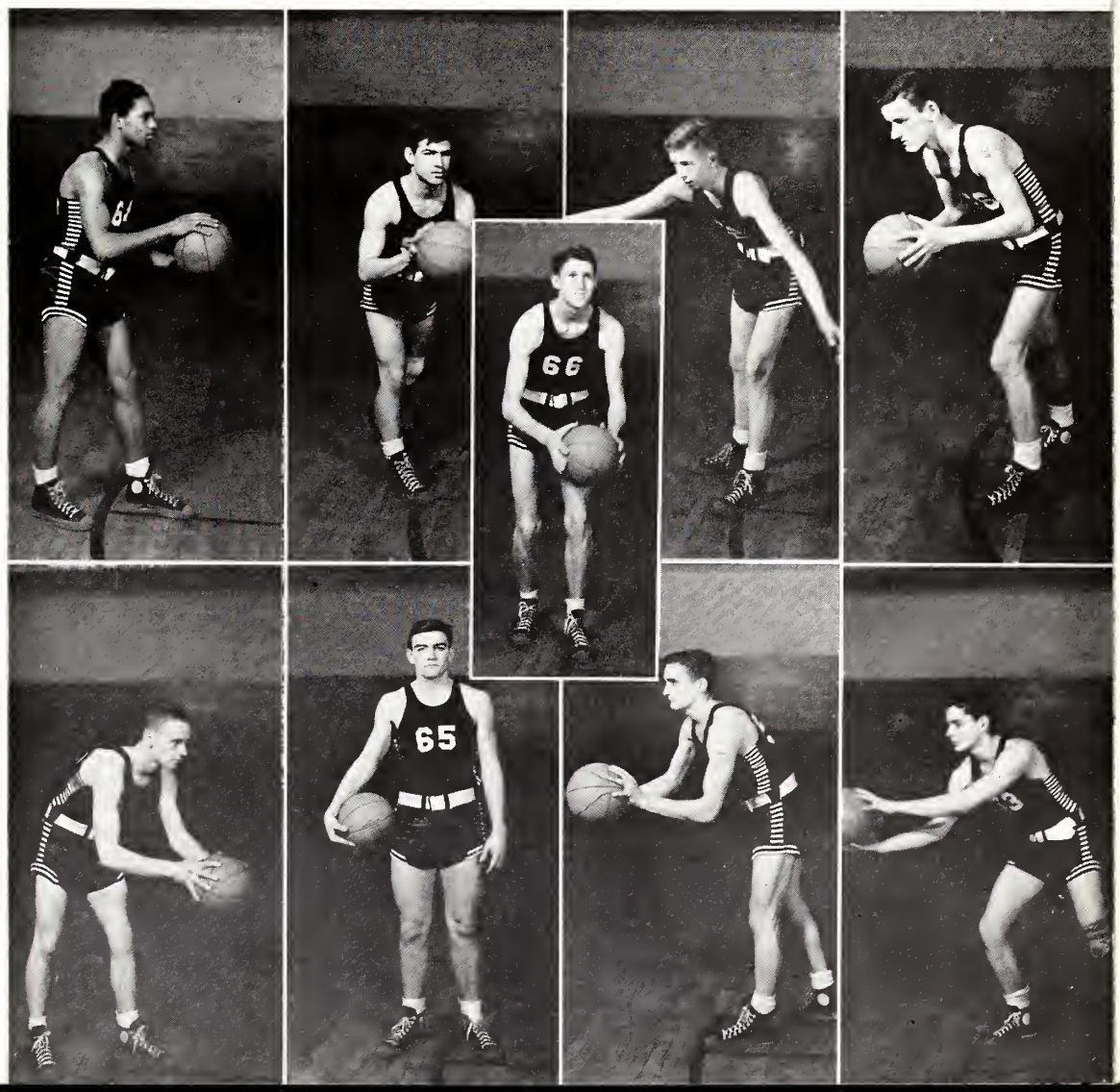

JV, Soph, Frosh squads make fair showing . . .

The outstanding honors of the year could go to any number of men on the squad. Jock Robertson was high pointer of the season with John Morris a close second and Rubendunst third. Chuck Romer played very good ball and earned a starting position on the team. Ronnie Ferguson gained a reputation as a play maker in basketball as well as in football. His shooting isn't outstanding, but his floor work saved more than one game. Bill Frederick improved as a center and a pivot man with his floating hesitation shot stunning more than one gym full of spectators. During the last part of the season. Bob Binette proved to be a very capable substitute and quite a shot. Roger (Curly) Conant will probably have a starting position next year based on his good record this season. On the whole, every member of the squad improved and shows much promise for a better season next year.

Coach Bauman and his freshman squad have a right to be proud of their accomplishments. This squad will feed the varsity and sophomore squads next season and should give them a boost.

Lightning Bob Blaha and his sophomores ran into a bit of trouble this past season. The reason was that the opposition always scored more points than the young Clouds. This is believed to be the basis of the trouble.

The JayVee squad fulfilled the purpose it was intended for, to give the fellows who didn't make the varsity squad a chance to play the game. The boys had a lot of fun and learned much about the game under Coach Tiny Huddlestun.

The following games took place before the regional tournament at Bloom: Thornton 45, Highland Park 38; Evanston 42, Thornton 28; New Trier 52, Thornton 32; Waukegan 55, Thornton 44; Oak Park 50, Thornton 48; Thornton 53, Riverside 37; Thornton 42, Proviso 35; Thornton 54, Morton 39; Highland Park 43, Thornton 42; Thornton 44, Evanston 37; New Trier 52, Thornton 29; Waukegan 50, Thornton 37.

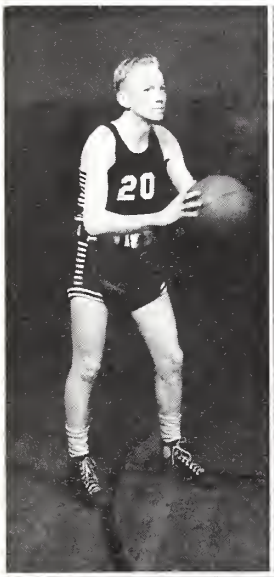

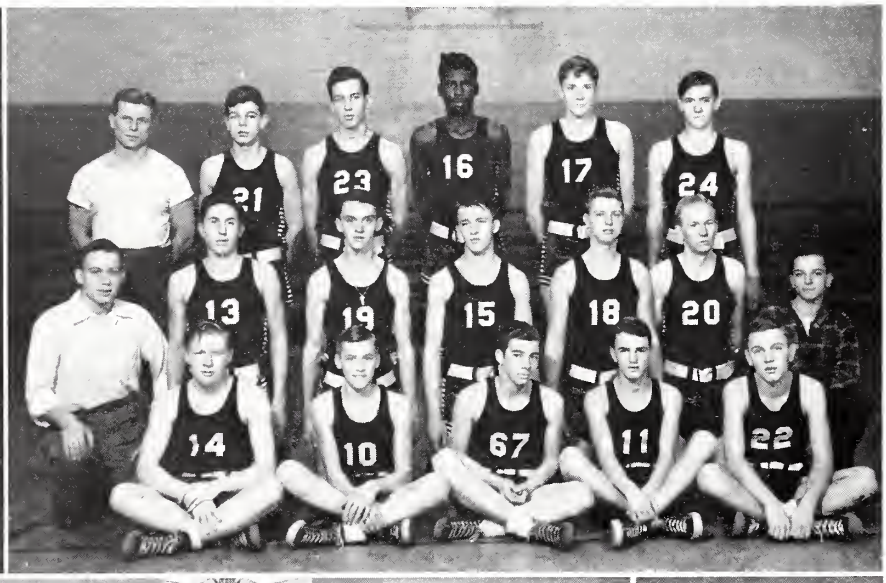

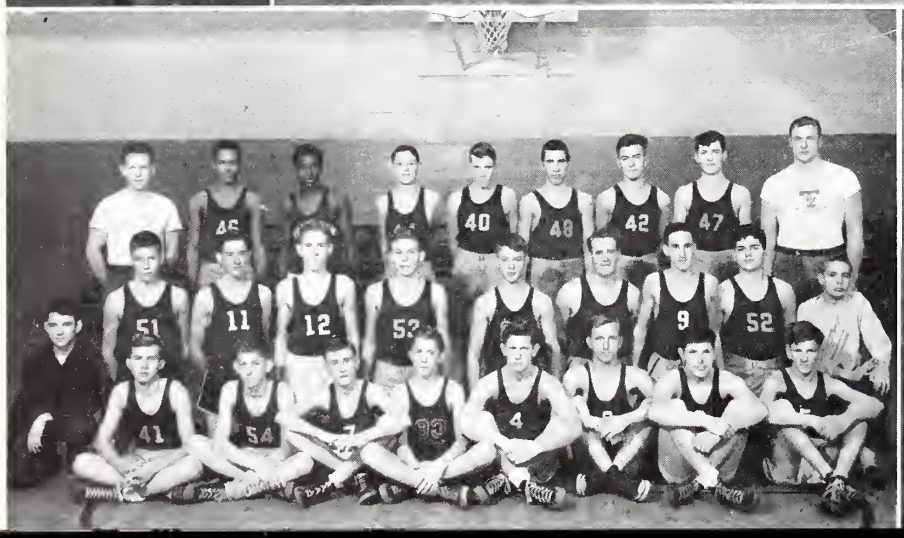

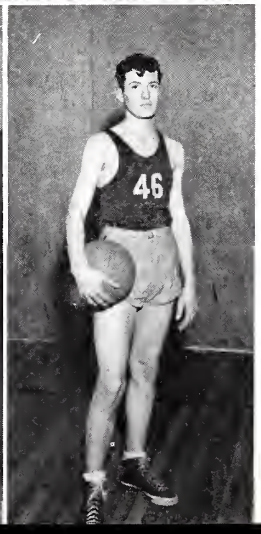

FROSH-SOPH BASKETBALL

Captain Neil Padgett

Row 1: Fred Lohndorf, Chuck Haigh, Gerald Vrshek, Charles Schmied, Henry Zych.

Row 2: Jim Simon, Ed Schmehl, Chuck Gatewood, Roy Litten, Ed McGowen, Neil Padgett.

Row 3: Coach Blaha, Wayne Burton, Ronnie Evers, Moses Britt, Sid Smith, Elbert Elmore.

FRESHMAN BASKETBALL

Captain Ken Groeneveld

Row 1: Leonard Bohannon, Malcolm Graham, James McGrath, William Sandvas, Jim Macari, Frank Dykstra, Sheldon Kaiser, Melvin Bodie.

Row 2: Ronald Tinder, Gerald Woulfe, Charles Laster, Allen Erickson, Irvin Coppenger, Don Ring, James Finchum, Walter Gray, Jim Reichert, Richard Goodwin.

Row 3: Mr. Sutor, Stan Morris, Fitzgerald Creash, Larry Abraham, Clinton Allison, Robert Wentz, David Olfe, Ken Groeneveld, Coach Bauman.

Row 1: Richard Austin, Bill Gunn, Bud Gunn, Walter Gustafson, Chuck Hennig, Dan Hughes.

Row 2: Joe Berglund, Richard Bogdan, Bob Binette, Richard Gurzynski, Walter Kellen, Richard Hull, Glen Griner, Coach Stuart.

Standing: Bill Gunn, Bob Rubendunst, Bill Bunch, Ronnie Ferguson, Dennis Bruggemann.

Seated: Chuck Hennig, Carl Carlsson and Tom Coulombe.

GOLF

With Harry Gunn, Richard Gurzynski, Richard Bogdan, Joe Berglund and Jim Dunne, returning lettermen, and Carl Olsen and Bill Gunn up from the Frosh-Soph, the '47 team accomplished something that no Wildcat golf team had been able to do for twenty years. They won the district championship. Low Thornton man in the district was Dunne, only a few strokes behind placing. The winning district team was Harry Gunn, captain; Joe Berglund; Jim Dunne; and Dick Gurzynski.

This combination was only a stroke out of fourth place in the state, placing fifth. Gunn and Gurzynski led the team and were only five strokes behind the individual state champs.

Thornton ended fourth in the Suburban League. Gurzynski and Bill Gunn were high point men on the team in league meets.

The lettermen were Captain Harry Gunn, Rich Bogdan, Joe Berglund, Dick Gurzynski, Jim Dunne, Bill Gunn and Carl Olsen. The coach was Mr. Stuart, who came from Highland Park.

LETTERMENS CLUB

This year, for the first time in many years, actual elections were held for the Lettermen's Club. Officers selected were Dennis Bruggeman, president and Tom Coulombe, secretary-treasurer. Vice-presidents were chosen from every major sport. They were Bill Gunn, golf; Bob Rubendunst, basketball; Bill Bunch, track; Ronnie Ferguson, football; Chuck Hennig, swimming; Carl Carlsson, baseball; and Tom Coulombe, wrestling.

Golfers first in district, fifth at state . . .

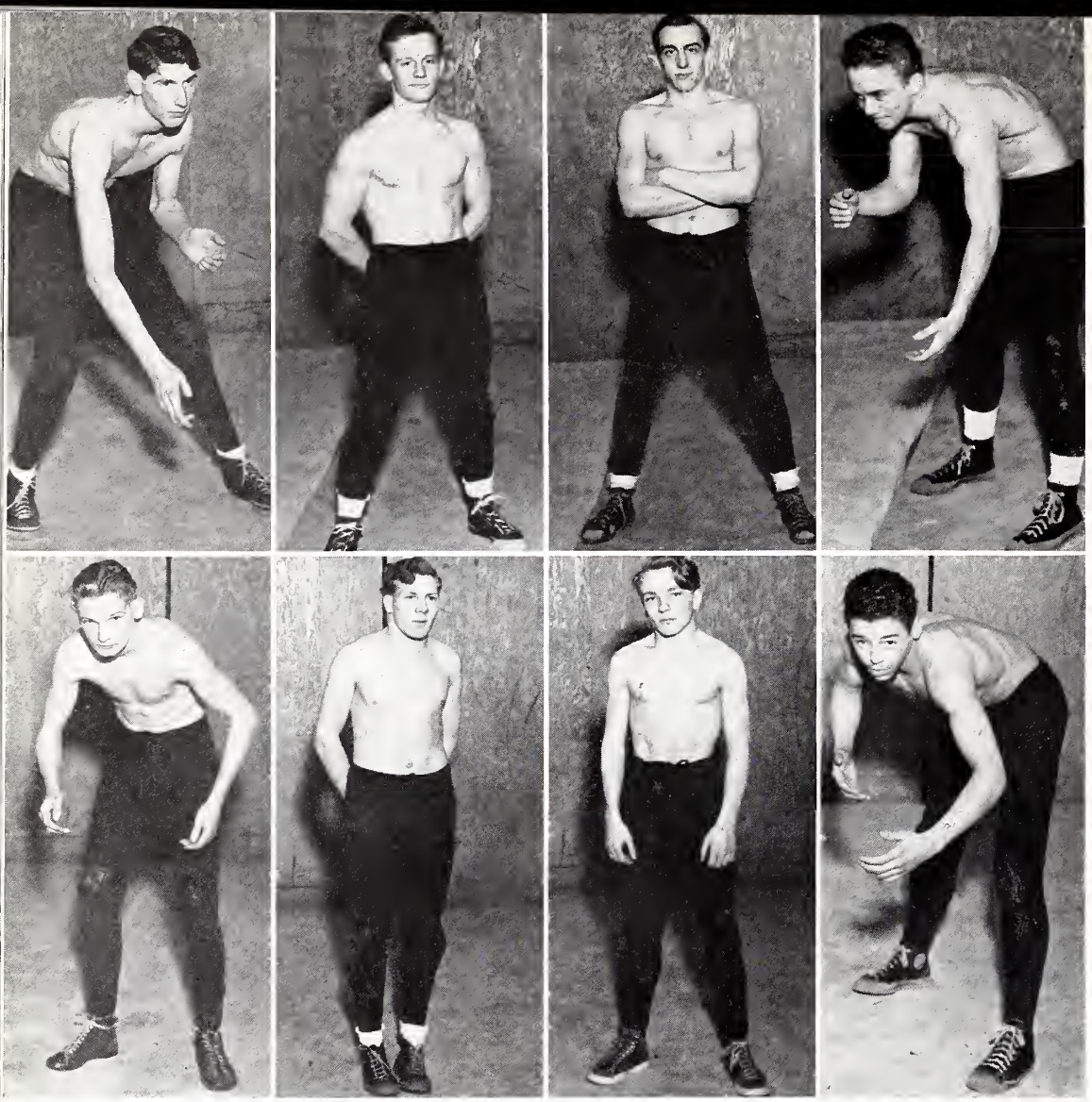

Bob Waterstraat
Tom Coloumbe
Dennis Bruggeman
Carl Carlsson

Ted Murawsky
Wayne Nelson
Barry Hilts
Ronald Martens

Thornton's matmen, coached this season by Ted Czech, showed a definite improvement over the previous year's teams. The record compiled in '47-'48 shows that Thornton won 5 meets, lost 5 meets, and tied 1 meet.

In the district meet, held February 27 and 28, Thornton's boys placed third as a team and sent four boys on to the finals. The team fell short of second place by only 2 points.

The fellows who gathered all these honors for TTHS are Barry Hilts, who wrestles in the 103 pound class; Conrad Van Swol, 112 pounds; Bob Waterstraat, 120 pounds; Tom Triumph and Roland Martin, 127 pounds; Carl "Babe" Carlsson, 133 pounds; Don Kagy, 138 pounds; Earl Landry, 145 pounds; Tom Coulombe, 154 pounds; Dennis Bruggeman, 165 pounds; Bob Rasul, 175 pounds; and Chuck Pipher in the heavyweight division.

The boys who earned the chance to compete in state competition were Babe Carlsson, Earl Landry, Dennis Bruggeman, and Chuck Pipher. This meet was held at Champaign on March 12 and 13. Carlsson walked off with the championship in his division.

Another first for the wrestlers was their use of the new wrestling room that was added to the Buda gym last year. This room not only provided a high and dry place for the matmen, but allowed space for the spectators who cared to attend. The room was the scene of all the home matches.

Lettermen who will return to next year's squad are Triumph, Kagy, Rasul, and Pipher. With many new wrestlers moving up, the '48-'49 squad should be even stronger.

Matmen place third in district meet . . .

Carlsson, 133 pound class, wins at state . . .

Wayne Nelson of TTHS gets a strangle hold on opponent at Blue Island.

State champ, Babe Carlsson, works switch on Blue Island opponent. Referee George Binks looks on.

Row 1: Arthur Martin, Joe Basile, James O'Connell, Richard McKinzie, Frank Woznick, Henry Thies, Ralph Stroh, Dave Caldwell.

Row 2: Bill Cheeseman, Mike Jurek, Don Phalen, John Alden, Ted Huizinga, Bob Ballou, Robert Meeks, George Xenick.

Row 3: Willard Nicholson, Roger Hanson, Richard Schellhase, Herman Stephens, Stan Pacyga, Carl Signeri, Don Hobbs.

Row 4: Bob Johnson, Conrad Van Swol, Wayne Nelson, Dennis Bruggeman, Harold Ravesloot, Wayne Landry, Ted Murawski, Carl Carlsson, Tom Coulombe.

Row 5: James Wilkes, Ed Goniakowske, Charles Kolb, Charles Smith, Floyd Swanson, Bob VanEvra, Robert Waterstraat, George Lytle, Bob Rasul, Earl Landry.

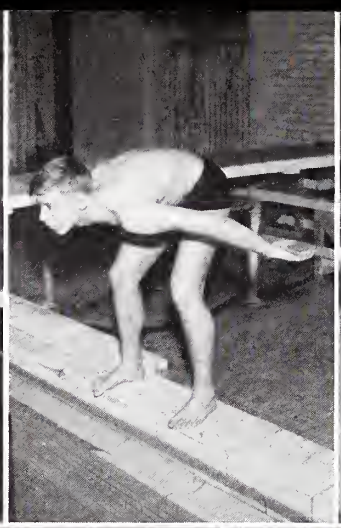

Coach Froschauer
Captain Hennig
Jack Ryan
James Falster
Richard Austin

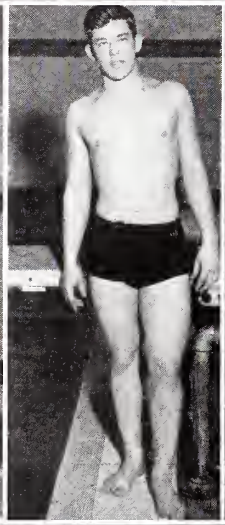

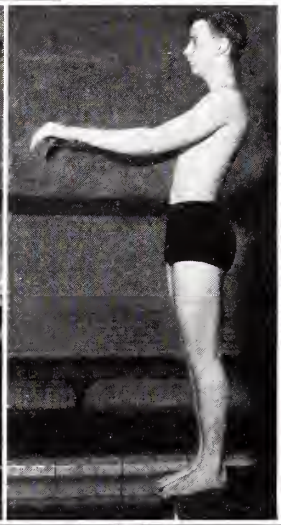

Lowell Frank
George Myers
Dan Hughes
Harry Gunn

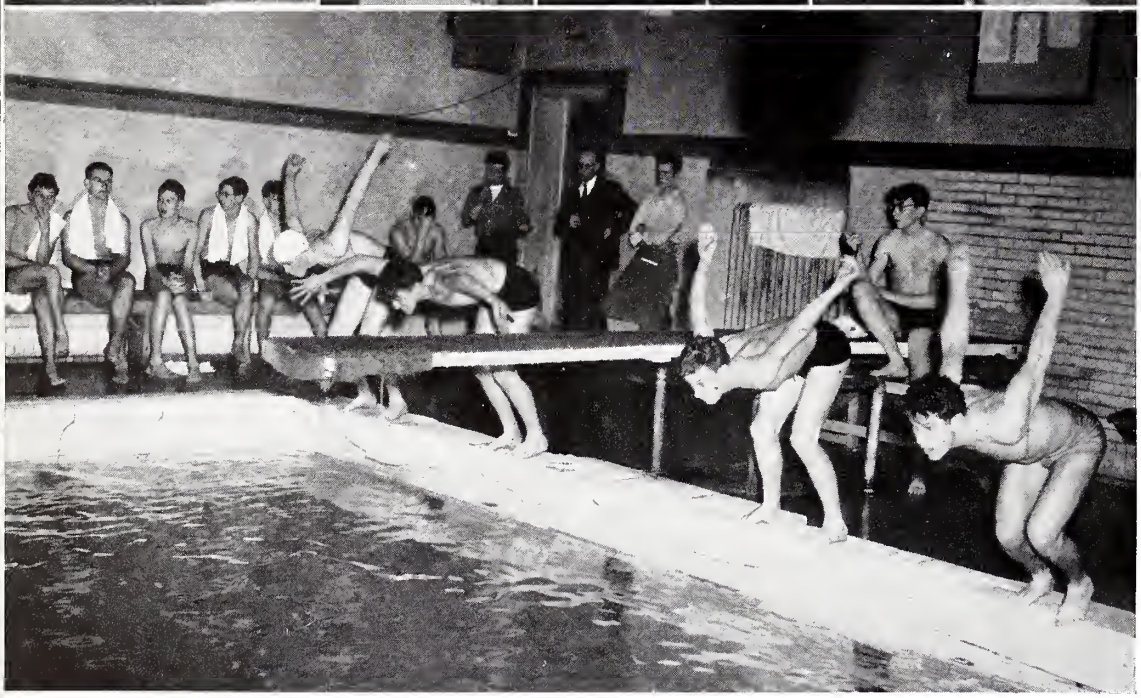

Nagel and Dykstra of Fenger, Konow and Bill Gunn of Thornton are ready for the plunge for the 40-yard free style.

Mermen finish third in Suburban League . . .

Come in ninth at state meet, behind New Trier . . .

A glance back over this year's swimming season shows how much a team can improve with experience. The Thornton tankers, ably coached by Frank E. Froschauer, who finished last in the '46-'47 season, came in tied for third in the Suburban League and ninth in the state for the 1947-48 season.

Individuals improved greatly also. Captain Chuck Hennig became even greater this year and captured third in the state to send the team home ninth in state competition. Jim Falster developed into a first rate distance man. Lowell Frank and Dan Hughes became fine divers. Fred Capriotti, up from the Frosh-Soph, ably filled his brother's shoes in the medley and relay. Bud Gunn developed into a speedy free-styler and Bill Austin did well in the sprints to round out Thornton's free-stylers. George Myers continued to do well in the distance and Gerald Devore and Jack Payan held up their end quite capably in the back stroke, while George Ruhle helped with more points in the breast stroke.

The team had a fine overall record of nine wins and only three losses. They rolled up 562 points to their opponents' 421.

STANDINGS

	Won	Lost
New Trier	7	0
Oak Park	6	1
Thornton	4	3
Proviso	4	3
Waukegan	3	4
Highland Park	3	4
Evanston	1	6
Morton	0	7

VARSITY

Row 1: Gerald Devore, Bud Gunn, Jack Payan, George Myers, Richard Austin, Fred Capriotti, Captain Chuck Hennig, Coach Froschauer.

Row 2: Bob Wilkinson, manager, Dan Hughes, Jim Falster, Morris Jones, George Ruhle, Bill Gunn.

Row 3: Lowell Frank, John Bardwick.

FROSH-SOPH

Row 1: Jim Maplesden, Dick Hock, Pat Cummings, Ed Hradic, Joe Ursetti, David Austin, Howard Frank.

Row 2: Jim Frederick, Bob Miller, Jim Phalen, Albert Heron, Jim Stephanis, Tom Clark.

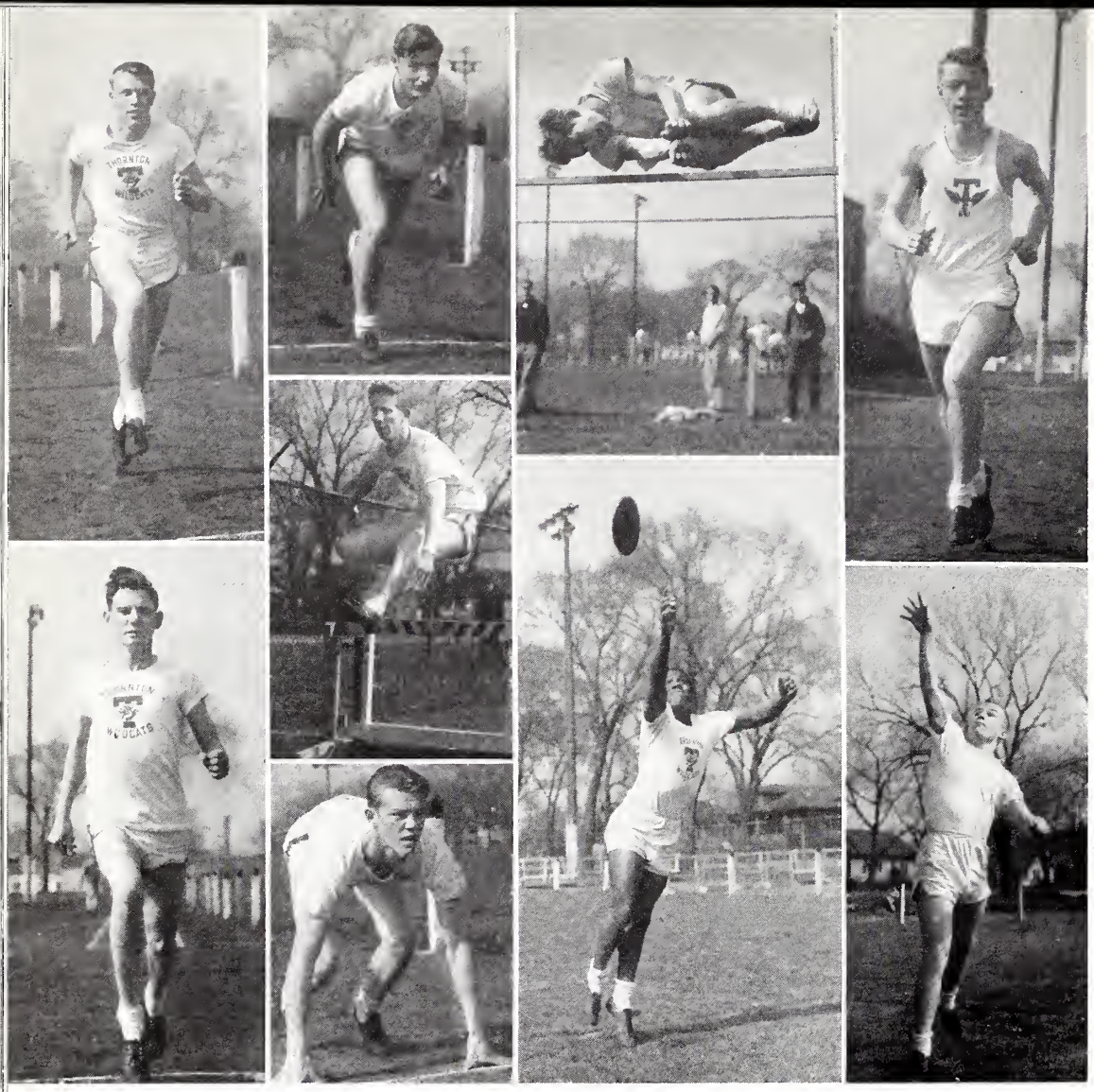

Chuck Ziebell
Gerald Kaczkowski
George Burdett
Don Stegmier

Bob Youngfeldt

Bob Wilson
Wilbur Ellis
Lorenzo Rowe
Curt Hanes

The 1947 track team did not do so well as the Purple and White teams of the past, but it did succeed in giving many underclassmen valuable experience. On March 29 Thornton was represented in the Oak Park relays by Tom Zirkle, Bob Wilson, Don Wilson, Don Stegmeir, George Burdette, and Lorenzo Rowe. The boys were successful in the two mile relay event, when they gained two points to avoid a complete shut out.

Thornton's next opponent was powerful Evanston, who went on to finish third in state behind Oak Park. The Purple and White were completely snowed under as the varsity lost, 94 to 42, while the sophs were frozen out, 72 to 36.

Thornton was again to be trounced as Proviso invaded the Harvey oval and went home with a 70 to 42 victory under their belts while the underclassmen from Proviso won, 80 to 34.

The Steelmen of Joliet extended Thornton's loss to 3 straight by downing the Cats 85 to 52, as Wilson and Rowe each gained 10 points. Joliet found an extremely good liking for the Thornton oval and went on to win easily in almost every event.

Cindermen snowed under by League opponents . . .

Beat old S. S. opponents for only victory . . .

In a practice meet with Blue Island, the Purple and White found the road to victory and came through with a thrilling 58 to 54 win, their first of the year. The Wildcat victory came when Thornton scored seven firsts and six seconds, Burdett leading the way with 13 points.

Thornton went to Kankakee to defend their district title, but returned to Harvey defeated. The South Suburbanites were just too much for the Purple and White, as they dominated almost every event.

The cindermen closed their schedule by losing to the Tavern Towners, 68 to 44. The sophs also succumbed as Norman Surrane stood out in his division with high point honors.

VARSITY TRACK

Row 1: Bob Nelson, Paul Baptist, Paul Jones, Kenneth Raak, Jim Lawless, George Burdette, Jerry Kachakarski.
Row 2: Vernon DeGraff, Norman Minas, Ted Pattison, Jim Roberts, Dennis Bruggeman, Wilbur Ellis, Don Stegmeir.
Row 3: Lorenzo Rowe, Chuck Zeibel, George Swadner, Tom Woulfe, Roland Jansen, Bob Youngfelt, Bob Wilson, Curt Haines, Coach Sutor.

FROSH-SOPH TRACK

Row 1: David Austin, Clair Erhart, Donald Hobbs, Bernard Davis, Donald Wilson, Bill Sheffer, Lester Podgorny, Jim Adams, George Lytle.
Row 2: Bruce Harrison, Jim O'Connell, Joe Roberts, Harry Ravesloot, Bernard Flatt, Donald O'Connor, Don Blekfeld, Walter Pranke, Harry Bostrom, Neil Kretzer.
Row 3: Coach Sutor, Norman Suranne, Bruce Harrison, George Feriks, Bill Frederick, Bill Bunch, Jim Howell, Leonard Hannegan, Roger Sutton, Elbert Elmore, Dan Bachara, Louie Mangano, Coach Krugoff.

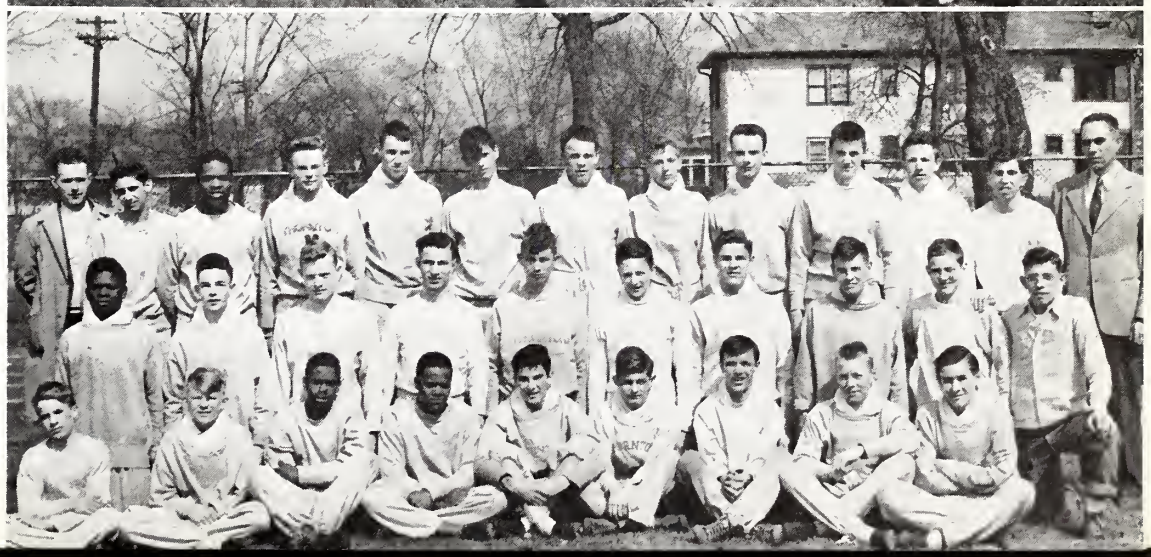

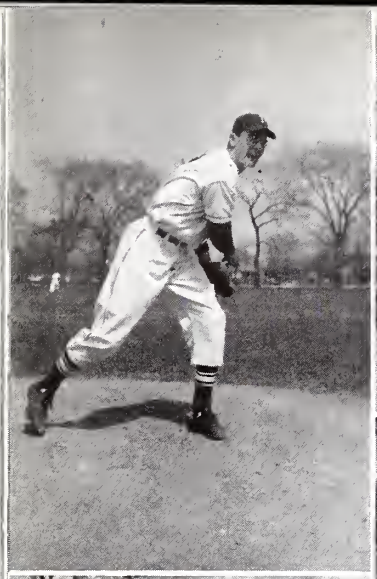
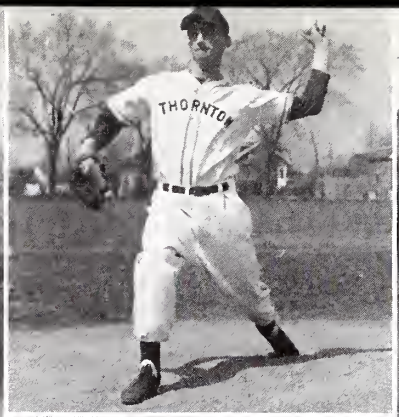

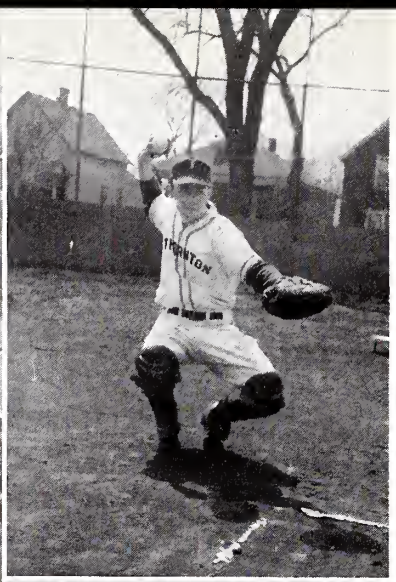

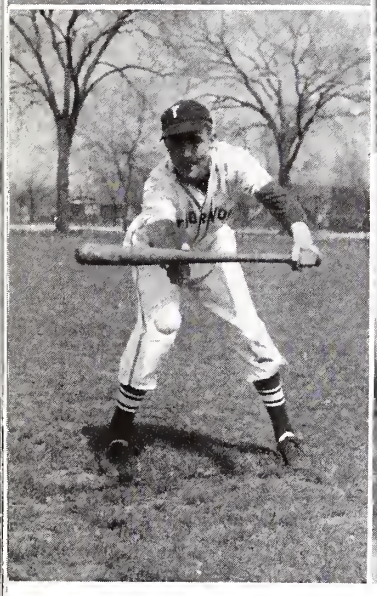
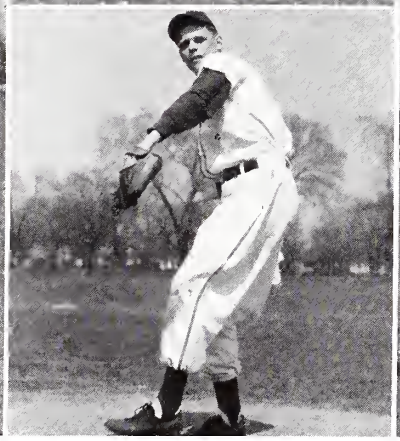
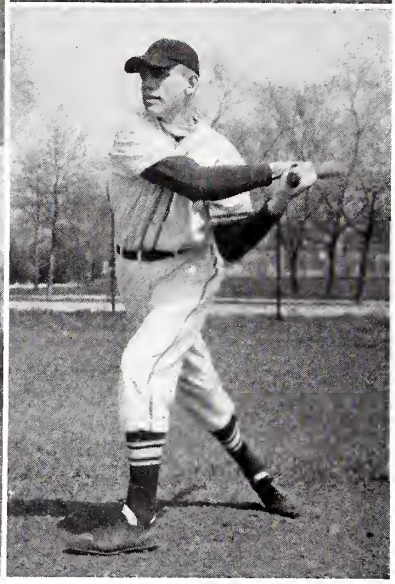

BASEBALL INDIVIDUALS

Don Rasmussen
Denny Tuffanelli
Don Robertson

Bob Beck

Gene Summa
Dick Kolloway
Bob Albrecht

On May 10 Thornton whipped Waukegan twice 5-0, 5-4. Gene Summa struck out nine men in the first game. Robertson, Kolloway and Ford were the big guns in the slugging department.

The feature of the second contest was Jack McGowan's last inning home run with a man on to pull the game out of the fire. Rasmussen was the winning pitcher.

On May 15, Morton fell 2-1 before the Thornton team. Robertson was the winning pitcher, allowing only four hits.

The locals whipped Highland Park twice, 1-0, 5-3. Summa chucked a one hitter in the opener, and scored the winning run.

The nightcap saw Robertson start on the mound but retired in favor of Rasmussen after two frames. The Cats then came back and went ahead for keeps in the sixth inning on a hit, an error, a stolen base, a squeeze play, and a fly ball.

The Clouds clinched the league title with a 3-0 victory over Proviso. Summa once more shut out the opposition while Carlsson drove in two of the Thornton runs.

In the district tournament at Lockport, the Cats beat Joliet 1-0 behind Summa's no hitter, but lost 3-1 to Lockport as errors proved costly. Rasmussen was the losing pitcher.

With seven varsity and six frosh-soph lettermen returning from the 1946 squads, Coach Frank Froschauer knitted a squad that brought the 1947 Suburban League Championship to Thornton.

Baseball team takes crown from league opponents, . . .

amasses fine record, beats former state champs . . .

The Cats opened their season on April 9 by copping a twin bill from Fenger's state champions, 1-0 and 8-5.

Gene Summa held the Titans in check in the opener with a sterling hurling performance; McGowan and Kollaway led the hitters with two for three and two for four respectively. Don Robertson's triple with the bases loaded proved to be the big blow in the nightcap.

The Wildcats then started on the Suburban victory trail with a thrilling 1-0 victory over Oak Park. Rasmussen and Wagner spaced four hits to shut out the Villagers while Summa's homer in the fourth inning proved to be the margin of victory.

Proviso, the Cats next foe, tagged the Fro-men with a 10-6 defeat. Rasmussen started on the mound but was relieved in favor of Lefty Wagner, the victim of the Proviso six-run seventh inning and the ultimate losing pitches. The bright spot in the contest was Robertson's hitting spree, a homer and a triple, accounting for four of Thornton's runs.

In a non-league tilt the Cats lost a 5-1 decision to Clark of Hammond, the following day. Robertson was the losing pitcher. The game was played without the services of Rasmussen and Summa.

On April 22, the Cats won a 3-1 decision over Morton behind the five hit chucking of Rasmussen. Tuffanelli, Capriotti and Robertson were the hitting stars with consecutive singles to start the home team on their way.

On the 26th the Wildcats won a double header from New Trier by scores of 7-5 and 8-5. Don Robertson relieved Wagner in the first game and received credit for the win. Capriotti led the team with two for two, besides scoring three runs.

In the finale the Fro-men jumped off to a quick lead, thanks to hits by Carlsson, McGowan, Ford, and Coulombe. Rasmussen, the starting pitcher, got credit for the win, although he had to be relieved by Summa, who held the Greenies scoreless.

In another double header on May 3rd, the Thornton nine whipped Evanston twice, 2-1 and 12-2.

Summa went all the way in the first game, allowing 5 hits, and scoring one of his team's runs in the Cat half of the 9th.

The second game was a push for Don Rasmussen, who struck out twelve Evanston men. Ford, Biesboer, Summa, and McGowan led the way in the ash department.

In a non-league game, the Cats whipped Pullman Tech 6-0. Robertson and Rasmussen scattered two hits through the game.

VARSITY BASEBALL SQUAD

Row 1: Coach Froschauer, Carl Carlsson, Lefty Wagner, Tom Coulombe, Joe Capriotti, Dick Kolloway, Gordon Biesboer.

Row 2: Gene Summa, Chuck Romer, Don Rasmussen, Bob Albrecht, John Ford, Denny Tuffanelli, Jack McGowan, Don Robertson.

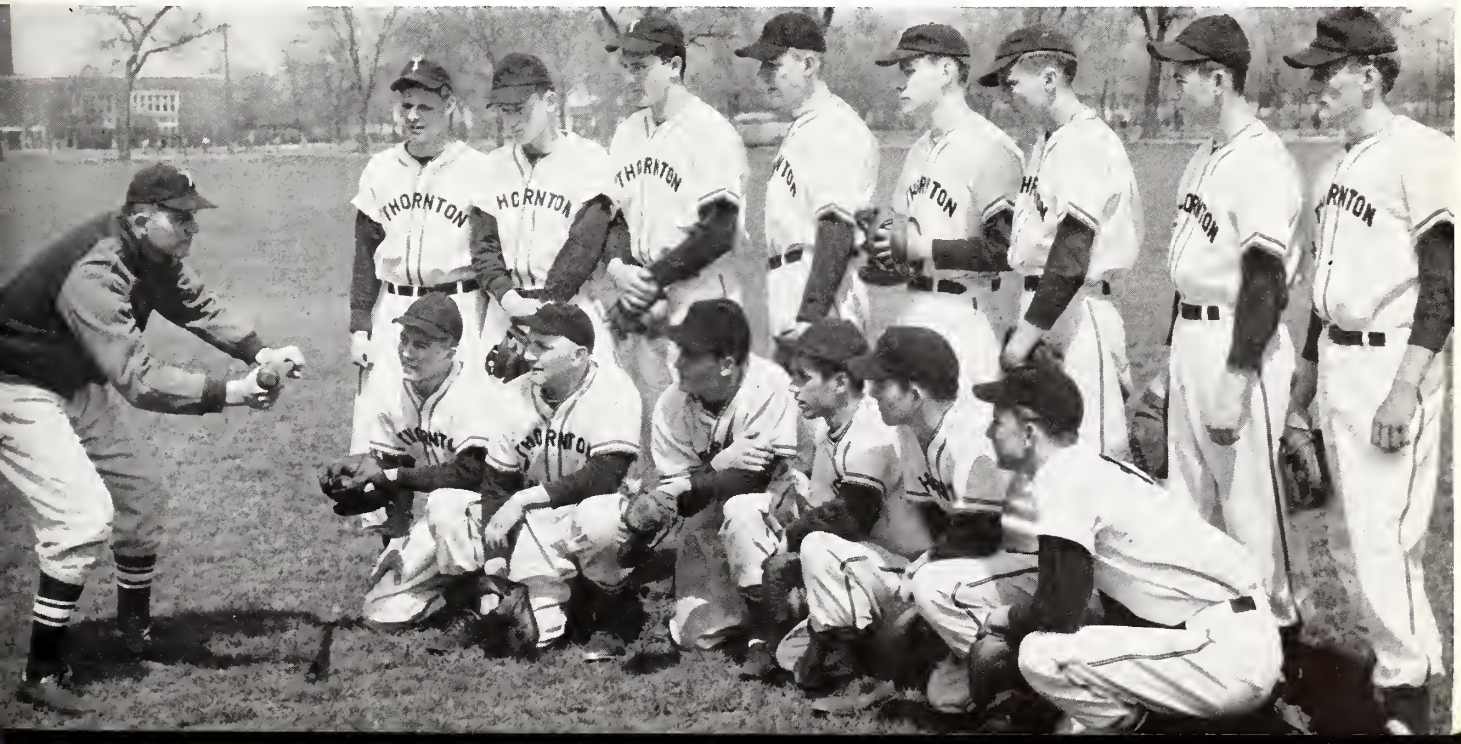

PROFESSIONAL DIRECTORY

Physicians and Surgeons

Dr. A. R. Anderson & Ass.
182 E. 154th St. Phone Harvey 122

Dr. Charles B. Alexander
112 E. 154th St. Phone Harvey 66

Dr. Frederich Weiss &
Dr. Samuel Berger
15318 Center Ave. Phone Harvey 301

Dr. D. E. Palmer, Chiropractor
148 E. 154th St. Phone Harvey 114

Dr. F. F. Ludwig
166 E. 154th St. Phone Harvey 690

Dr. E. E. Dillon
1952 Ridge Rd. Phone Homewood 884

Dr. F. J. Murphy, Osteopath
157 E. 155th St. Phone Harvey 799

Dr. M. C. Higgins
15426 Center Ave. Phone Harvey 298

Dr. C. H. M. Janson,
Dr. Herbert Janson, and
Dr. Joseph Stritar
1952 Ridge Rd. Phone Homewood 291

Dr. William Murray
Illinois Central Hospital
Phone Midway 9200

Dr. C. M. Gallati
1952 Ridge Rd. Phone Homewood 24

Dr. T. O. Cantwell
116 E. 154th St. Phone Harvey 546

Dr. Theo. Giese &
Dr. Herbert E. Fisher
163 E. 154th St. Phone Harvey 4383

Dr. L. E. Mandernack
15407 Center Ave. Phone Harvey 4341

Lawyers

Neil E. Vanderdeen
193 E. 154th St. Phone Harvey 1069

Frank P. Cowing —
T. T. H. S. '09
Frank P. Cowing, Jr.
T. T. H. S. '35
2005 Ridge Rd. Phone Homewood 600

Anthony D. Altier
169 E. 154th St. Phone Harvey 4352

Edwin A. McGowen
167 E. 154th St. Phone Harvey 1637

Mitchell Koteff
167 E. 154th St. Phone Harvey 4328

Harry A. Lambert
165 E. 154th St. Phone Harvey 880

William F. Donahue
149 E. 154th St. Phone Harvey 4334

R. H. GANSBERGEN

Featuring

S. V. W. QUALITY PAINTS

ISGO STYLUX WALLPAPERS

2040 Ridge Road

HOMEWOOD, ILLINOIS

E. L. SAUSAMAN

Electrical Supplies
Home and Factory Wiring

181 East 154th Street

Harvey, Illinois

MIDLOTHIAN PHARMACY

Harold F. Gresens, R. Ph.

THE REXALL STORE

Phone: B. I. 3822

Midlothian, Illinois

Corsages of Distinction

HOMEWOOD FLORIST

18064 MARTIN

HOMEWOOD, ILLINOIS

One Block South of the Bank

Special Prices to Students

Congratulations

CLASS OF '48

Friend of

J. C. PENNEYS

FRISKE JEWELERS

JEWELRY AND GIFTS

114 East 154th Street

Harvey, Illinois

Compliments

of

BREMEN TOWNSHIP REPUBLICAN CLUB

WALTER C. DOHL
Committeeman

T. T. H. S.
CAFETERIA

RIDGE OIL CO.

GASOLINE — KEROSENE
OILS — GREASES

A. Rauch, Mgr.

2307 W. 135th Street Blue Island

Shop at Sears in Blue Island

AND SAVE

Coldspot Refrigerators
Kenmore Washers
Kenmore Stoves
Silvertone Radios
Allstate Tires and Tubes
Homart Appliances

Satisfaction guaranteed or your money back

SEARS

Phone
B. I. 3375

13103 S. Western
Blue Island

MAGIC CHEF

Extends Congratulations

to the

Class of 1948

AMERICAN STOVE COMPANY

15600 Commercial Avenue

Harvey, Illinois

Compliments

of

HARTMAN BAKERY

14130 CHICAGO ST.

DOLTON, ILLINOIS

"Our Blended Co-Operation"

Modern economic conditions demand thoughtful, careful planning so we endeavor to shape our co-operation to fit in with your planning.

THE FIRST NATIONAL BANK OF DOLTON

☆

Member

Federal Deposit Insurance Corp.

Compliments

of

MAZZACAVALLO'S DELICATESSEN

14288 Lincoln Avenue

Dolton, Illinois

Compliments

of

DOLTON HARDWARE

14148 Lincoln Avenue

DOLTON, ILLINOIS

☆

Congratulations

to Class of '48

B & H RADIO

Sales & Service

60 E. 154TH ST.

Tel. 400 Harvey, Ill.

☆

Dolton 1530 Res. Dolton 1613

DOLTON AUTO PARTS

New and Used Parts

P. BURNS, *Proprietor*

Used Cars Bought and Sold

614 East 144th St. Dolton, Illinois

THE PARENT TEACHER ASSOCIATION

OF

THORNTON TOWNSHIP HIGH SCHOOL
AND JUNIOR COLLEGE

Extends Greetings and Congratulations

to the Class of '48

COMMUNITY DRUG STORE
"Prescription Druggists"
112 East 154th Street
Harvey, Illinois

Phone Harvey 606

Compliments
of

LINDELL'S
Standard Service

Lincoln and Park Avenues

Dolton, Illinois

KINNEY-HOOD
PRINTING COMPANY

Factory and
Commercial Printing

13844 Lincoln Avenue

DOLTON, ILLINOIS

HOMEWOOD BAKERY
2053 RIDGE ROAD
Phone Homewood 52

"We Specialize in Wedding,
Party, and Birthday Cakes."

ALBIN LARSON, *Prop.*

Mr. Charles E. Moore—visual aids
Roland Maerz—chief operator

Miss Pierce, at the tardy desk, checks in Anna Dieckmann, Nancy Bonnema and Joann Filluing.

Camera Club contest winners look over the prize photos: Randall Harbuck, Frank Horton, Dolores Eipper, Bob Skye, and Paul Leland.

At the Knotty Pine, student hang-out, Joe Perry, Allan Ford, and Bill Walters.

Greta Pettersen interviews Mrs. Ohlert shortly after her return from France.

Margie Evans is given a chest X-ray as part of TB testing.

Jan Davis and Nancy Biebel (Evanston) take off for Lake Success on the Chicago Sun's United Nations tour.

Bob Morris concentrates on mechanical drawing.

The hungry horde at the Knotty Pine.

The crowded halls in the mornings before school.

The buses unload.

Late-comers check in at the tardy desk.

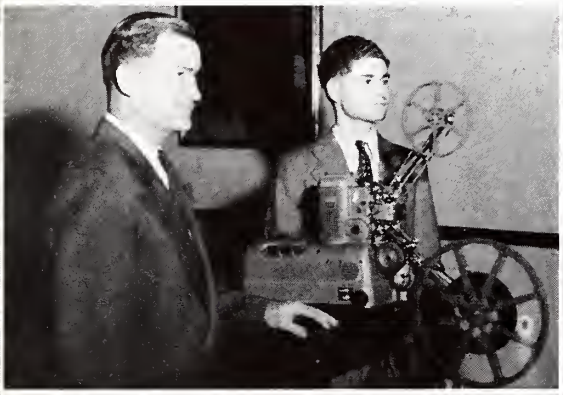
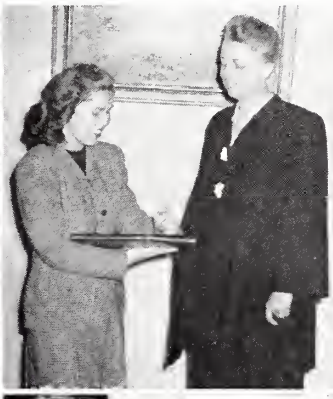

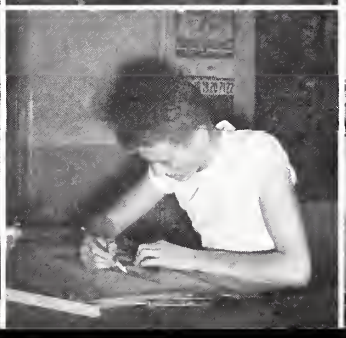

Congratulations

and Best Wishes

to the

CLASS OF 1948

☆

THE BUDA COMPANY

HARVEY, ILLINOIS

"The Difference Is Know How"

To Cut and Style Hair
For Brush Permanent Waves

Easy to Manage Cold Waves
$7.50 Up

Call B. I. 3370

CHRIS BEAUTY SHOP
12669 S. WESTERN AVENUE

Best Wishes to Class of 1948

KLINE'S
DEPARTMENT STORE

Blue Island

Illinois

Business Telephone Blue Island 1791

W. W. KOEHLER
PAPER CO.
Wholesale Wrapping Paper and Bags
2217-2227 Grove Street
Blue Island, Illinois

"Everybody Talks About Koehler"

ADAM C. KRANICH
Blue Island's Leading Jeweler

13035 S. Western Avenue

BLUE ISLAND, ILL.

Phone B. I. 1073

Compliments

of

LITTLE JACK'S BAKERY

BLUE ISLAND 263

THE MAYFAIR
For Feminine Fancies
A Dress, A Coat, A Suit or Just A Hankie

IN BLUE ISLAND:
12956 S. Western Ave.
Open Friday Evenings

IN CHICAGO: 1209 West 79th St.
Open Monday and Thursday Evenings

Compliments

of

ROGER'S JEWELERS
201 E. 154th STREET
HARVEY, ILLINOIS

HELEN'S
DRESS SHOP

HOMEWOOD

2042 RIDGE ROAD

Congratulations

to the yearbook staff

for preserving a pictorial record of the school year. We are proud of having played a part in the production of this yearbook and know that you and your alumni will cherish the many memories it retains.

You are to be complimented for your initiative and enthusiasm which has played such an important part in its production. Pontiac craftsmen have tried sincerely to crown your efforts with success by rendering service and quality in the production of the photo-engravings in this book.

MASTER ENGRAVERS
TO AMERICA'S SCHOOLS

PONTIAC
ENGRAVING
& ELECTROTYPE CO.

SCHOOL PUBLICATION DIVISION
812 WEST VAN BUREN STREET
CHICAGO 7, ILLINOIS

☆

Congratulations

To Class of '48

DIXIE DAIRY

☆

Phone Homewood 943

WALT'S BODY SHOP

W. W. MESECK, *Prop.*

Full Collision Work

Complete Auto & Truck Painting

Gas and Electric Welding

17940 Dixie Highway HOMEWOOD, ILL.

Compliments

of

PUHRMANN'S SERVICE STATION

17911 Dixie Highway

HOMEWOOD, ILLINOIS

Schlosser Brothers, Inc.

PLYMOUTH, INDIANA

Oak Grove Dairy Products

JOHN WILSON AND SON

"Jewel Paints and Varnishes"

Hardware - Special Goods - Glass

Wallpaper

119 E. 154th St. HARVEY, ILL.

Phone 442

M. A. PAJOR HARDWARE

Hardware, Paints, Glass

Wall Paper, Electrical and

Plumbing Supplies

Phone Harvey 3060 247 E. 147th St.

HARVEY, ILLINOIS

Compliments

of

ROEDER'S HARDWARE

"Harvey's True-Value Dealer"

15305 BROADWAY

☆

Phone: Harvey 123

GREETINGS, SENIORS

Welcome to

THORNTON JUNIOR COLLEGE

☆

SEPTEMBER 1948

Harvey Federal
Savings and Loan Association

Security Building, 182 East 154th St.

HARVEY, ILLINOIS

John Bardwick, Jr.
President *Telephone Harvey 2200*

C. S. STOW

HARDWARE - PAINT - GLASS

AIRPLANE MODELS

SEEDS

Phone 183 108 E. 154th St.

HARVEY, ILLINOIS

Best Wishes

Class

1948

☆

BLISS & LAUGHLIN, INC.

Harvey, Illinois

The business staff of "June Mad" relax for a minute. Front row: Jo Phillips, Mary Ann Eckstein, Marie Rigoni, Joyce Larson (standing), Back row: Jim Stephen, Betty Phelps, Greta Pettersen.

An informal moment in the metals shop.

The Water Circus clowns get ready to do their special diving number. They are Jerry Hyland, Marianne Laramie, Mary Beaupre, and Edith Horn.

Dancing at a Purple X Open House.

The KIP queen and king (Betsy Zimmerman and Chuck Romer) enjoy the party too.

Coach Tiny Huddlestun and Mr. Warren Wells of Harvey are bride and groom at the "Womanless Wedding."

Franks shows how it looks when he dives.

Joe Broderick, Norma Pettersen, Bob Charles, and Barbara Senior practice for "June Mad."

The "'49ers" sing at a PTA meeting. John Hughes, Ruthann Calo, Mary Louise Finout, Iris Van Zanten, Leon Potrafke.

The receiving line at the Girls Club tea for the faculty last fall shows Mr. Moore and Miss Sexauer being greeted by Merv Vandenberg, Jean Furth, and Miss Wilson.

Randall Harbuck aims his camera while John Peters holds the auxiliary flash light.

Congratulations
to the class of
'48

☆

THE HARVEY TRIBUNE

The leading newspaper in Thornton Township
since 1890

☆

Printing :: Stationery
Office Supplies

J. W. OLIVER & CO.
Harvey's Oldest Drug Store

168 East 154th Street

Telephone Harvey 1

FOUNTAIN LUNCH

Chevrolet Buick

KICKERT BROTHERS
15327 Broadway
HARVEY PHONE 124

"Complete Body and Fender Shop"

U. S. Royal Tires - Parts and Accessories

WM. ROLL BEVERAGE CO.
(Not Inc.)

Beverages - Mineral and Distilled Waters

2413 W. Canal Street

BLUE ISLAND, ILL.

Phone Blue Island 248

OLSON and BROEK

Realtors - Insurance - Builders

138 East 154th Street

HARVEY, ILLINOIS

Compliments

of

PERFECTION GEAR COMPANY

Compliments

of

E. CORY, Real Estate

166 170TH STREET

HAZEL CREST, ILLINOIS

JACOBS HARDWARE

232 170th Street

HAZEL CREST, ILLINOIS

Complete Line of
Hardware - Household Needs - Toys
Pittsburgh Paints

Harvey 4538-J

Compliments

of

BEAR CAT STORES

85 E. 154th Street

HARVEY, ILLINOIS

Phone Dolton 2444

Herzog's Store for Men

14149 Chicago Road

Dolton, Illinois

C. S. ARMINGTON

PLUMBING AND HEATING

CONTRACTOR

15339 Central Avenue Phone Harvey 47

G-E ELECTRIC SINKS

G-E DISPOSAL UNITS

Congratulations!

Class of '48

THE RAU STORE

Congratulations

to the

Class of '48

Compliments

of the

SUGAR BOWL CANDY SHOP

212 E. 154TH ST.

HARVEY, ILLINOIS

ICE CREAM CANDY SUNDRIES

☆

KERR FUNERAL HOME

15335 BROADWAY

HARVEY, ILLINOIS

Phone 16 or 17

☆

SOUTH SUBURBAN

SAFEWAY LINES, INC.

Bus Transportation

Save Your Sales Tax

by

Saving Eagle Stamps

A STAMP WITH EVERY

10c PURCHASE

THE EAGLE STORE

183 EAST 154TH STREET

Phone Harvey 3093, 3094

HARVEY, ILLINOIS

Lumber Building Material

CHICAGO & RIVERDALE LUMBER CO.

Coal Millwork

Paint - Roofing - Hardware

"The Yard in Harvey with a Complete Stock"

15139 Center Phone Harvey 360, 361

CAMERON-WALKER
(not inc.)

LUMBER AND CONSTRUCTION

163RD AND CICERO AVENUE
OAK FOREST, ILL.

Phones Tinley Park 2106-2211

Congratulations
to
The Class of 1948

Homewood Royal Blue Store
E. GITERSONKE, *Proprietor*

2057 RIDGE ROAD
HOMEWOOD, ILLINOIS

Interocean 9839 Dolton 2450

We make warm friends with our
COAL AND COKE

Dolton Fuel & Material Co.
Building Material, Cement Blocks
Coal and Coke

716 ENGLE STREET DOLTON, ILLINOIS

Compliments of

GEORGE M. MAY
Jeweler and Optometrist

Phone Homewood 2

HOMEWOOD, ILLINOIS

ALBERT H. HARMS
Real Estate and Insurance

14032 Lincoln Avenue

DOLTON, ILLINOIS

Telephone Dolton 935

Air Conditioned Blue Island 3668

MOORE'S CORNER

We Specialize in Home Cooked Food,
Served in a Friendly Atmosphere

14701 CICERO AVE. MIDLOTHIAN, ILL.

ENJOY!

GRADE "A"

Tinley Park Milk

Pasteurized - Vitamin "D"

Phone Tinley Park 622

SERVING THE COMMUNITY FAITHFULLY FOR OVER 51 YEARS

FIRST NATIONAL BANK OF BLUE ISLAND

Member Fed. Dep. Ins. Corp.

Cars FORD Trucks

Habich Bros.
Motor Sales, Inc.

(Established 1911)

13210 South Western Avenue

BLUE ISLAND, ILL.

Blue Island 5340

Compliments

of

DOLTON DAIRY BAR

14145 CHICAGO ST.

DOLTON, ILLINOIS

RIDGE FOOD MART

1744 Ridge Road
HOMEWOOD, ILLINOIS

We Carry a full line of Groceries, Meats, Fresh Fruit and Vegetables

We Deliver—Call Homewood 616

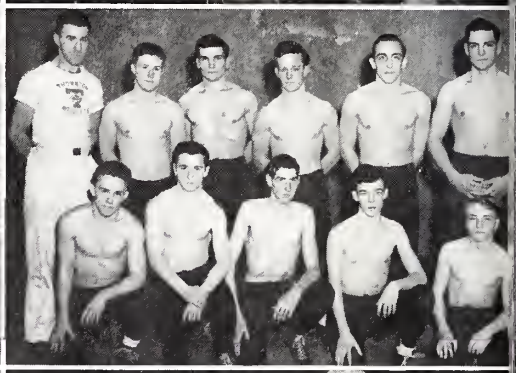
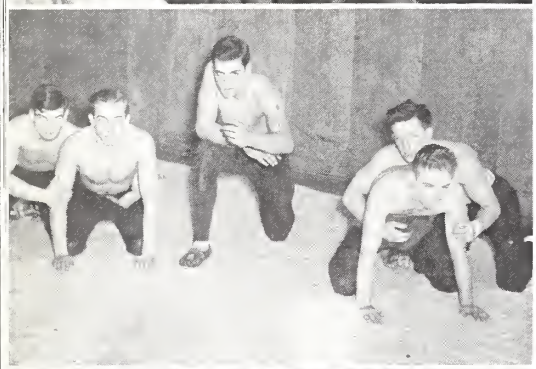
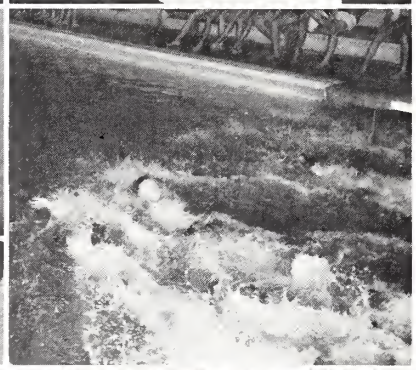

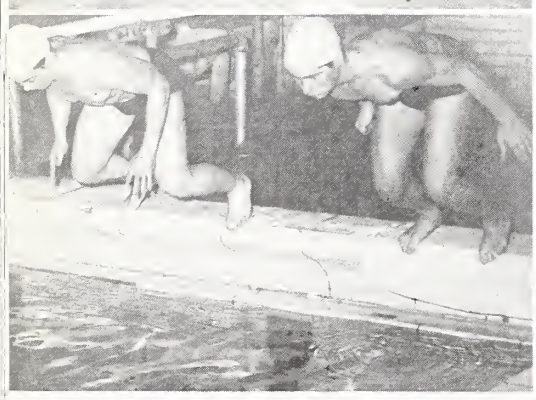

Ingenious use of paper and paint, by the Art Department, made these football figures which hung in the main corridor.

The crowd at a football game.

Wrestlers Earl Landry, Dennis Bruggeman, Chuck Pipher, Carl Carlsson, and Tom Coulombe get ready for action.

Myers and Gunn start the plunge.

Some take a last longing look as they enter the main door.

Dick Poppel buys cokes from Suzanne Brown for Joan Jaeschke and himself in the Jungle Haven (KIP Dance).

A swiming meet in the Thornton pool.

The cast of "June Mad" pose informally. Front row: Roger Mitchell, Jim Stephen, Bob Nelson, Paul Jones. Row 2: Paula Soenksen, Barbara Riggs, Barbara Yates. Row 3: Joe Broderick, Norma Pettersen, John Hughes, Barb Senior, Bob Charles.

Liz Norton and Lois Haines serve Bill Hopper, Jamie Wilkes, Harold Stump, Harry Peters cokes.

Coach Czech and his wrestlers. Front Row: Carl Carlsson, Tom Triumph, Bob Waterstraat, Conrad Van Sivol, Barry Hilts. Standing: Ted Czech, Don Kagy, Earl Landry, Tom Coulombe, Dennis Bruggeman, Chuck Pipher.

Coaches Blaha, Nisbet, Bauman, and Czech take part in the "Womanless Wedding."

Jim Lawless, Betty Henry, Gean Buffie, and Bill Brown chat over their cokes at a dance.

☆

Compliments

of

The Whiting Corporation

☆

The Sign of

Offered by

F.W. PRINDIVILLE & CO.

1957 RIDGE ROAD
HOMEWOOD, ILLINOIS
Phone Homewood 371

Good Real Estate

Chicago Office 2200 SOUTH UNION AVENUE CANAL 5854

☆

ALFRED'S FLOWER SHOP

106 E. 154th Street

Phone Harvey 2436

HARVEY, ILLINOIS

Corsages and Orchids

☆

Compliments of

GOFF'S
GROCERY AND MARKET

HAZEL CREST, ILLINOIS

American Meat Market

We sell Meats Wholesale and Retail

155 EAST 154th ST.

HARVEY, ILLINOIS

COMMUNITY DRUG STORE

Prescriptions - Fountain

1956 RIDGE ROAD

HOMEWOOD, ILL.

Phone Homewood 318

"THE DIPPER"

MRS. F. HUDSON, *Prop.*

Fountain Lunch

220 West 170th Street

HAZEL CREST, ILLINOIS

GAROFOLO FOODS

"The Store of Everyday Low Prices"

- FANCY GROCERIES
- CHOICE MEATS
- FRESH FRUITS AND VEGETABLES
- DOWNY-FLAKE DONUTS

We Deliver

15046 Page — Harvey 2713
237 E. 147th — Harvey 405

MIDLOTHIAN BAKERY

Phone Blue Island 3485

3743 West 147th Street

MIDLOTHIAN, ILLINOIS

REMEMBER—

Your school days with SNAPSHOTS

Complete Photographic Equipment and Supplies

Watland Bros. Camera Shops
Blue Island - Chicago Heights
Kankakee

Gifts—Men's, Women's, Children's
Ready-to-Wear — Dry Goods

CARDINAL CLEANING SERVICE
Merchandise Club Now Farming

VENNETTI'S
Town and Country Shop
159th and Central Park — MARKHAM

Open Tuesday, Thursday and Saturday Evenings

TEL. HARVEY 2401-J

STATE BANK OF BLUE ISLAND

★

Member of The Federal Deposit Insurance Corporation

ALMA'S LUNCHROOM

TINLEY PARK

Home Cooked Food
Sandwiches of All Kinds
Ice Cream

Phone Tinley Park 505

General Appliance Store
A. E. Turngren, *Prop.*
8 East 154th Street
Phone: Harvey 4347
HARVEY, ILLINOIS

A. E. Johnson Electric Co.

Est. 1924

Frigidare — *Hoover*
Easy Washer — *Ironrite*

1850 Ridge Road

Homewood 266

Compliments

of

J. C. PENNEY

FLOWERS

For Every Occasion
Corsages Our Specialty

THE HARVEY FLORIST

Phone Harvey 113 15410 Page Avenue

When You Want
INSURANCE

See

FRANK R. EHMAN

15338 Broadway Avenue

HARVEY, ILLINOIS

E. A. COUTCHIE
IDEAL MARKET

Meats, Groceries, Fruits and Vegetables

15308 CENTER AVENUE
Phone Harvey 40, 41

Roofing - Siding - Insulation

J. F. CHANDLER ROOFING CO.

14526 CHICAGO ST.
DOLTON, ILL.
Phone Harvey 773

Compliments of

KURTZ ONE-STOP

Station and Superior
Service Garage

HOMEWOOD, ILLINOIS

"Say It With Flowers"

G. C. MILHAHN, *Florist*

Dolton 938 15130 Lincoln Ave.

DOLTON, ILLINOIS

Heating Plumbing

HOMEWOOD PLUMBING COMPANY

1748 RIDGE ROAD

Phone 165 Homewood, Illinois

Congratulations to

the Class of 1948

HIGH SCHOOL BOOK STORE

Where All Thornton

Buys Its

Supplies

First Trust and Savings Bank of Riverdale

1917-1948

Thirty-one years of Safe Banking

Member of the Federal Reserve System

Deposits Insured by
The Federal Deposit Insurance Corporation
WASHINGTON, D. C.

TO THE SENIOR CLASS

We appreciate your patronage and wish you the greatest of success in future undertakings.

BASTAR'S JEWELRY STORE

Jeweler and Optometrist

171 East 154th Street

HARVEY, ILL.

CLASS OF 1948

Lots of Luck and Best Wishes, and Always Remember One of the Chief Necessities of a Good Appearance Is Good Clothing—Well Tailored, Fitted, and Stylish. You'll Find Our Store the Right One for These Requirements.

MARKS TOGGERY

"Fashions for Men"

200 EAST 154th STREET

Telephone 630 Open Friday evenings

Come 'N' See

"THE BABY SHOPPE"

Phone Harvey 876

122 East 154th Street

HARVEY, ILLINOIS

Homewood Building & Loan Association

Homewood, Illinois

A Good Place to Invest Your Money

Laundry Service Fur Storage

LEYDEN CLEANERS
and
SHOE CLINIC

Odorless Cleaning

Riverdale 26 Pullman 3050

If you want to succeed . . .

Use your own initiative

Cooperate with your associates

AND be loyal to your superiors

Success to the Class of 1948!

WYMAN-GORDON COMPANY

Compliments of the

Pivour, Royal Blue Store

243 EAST 147th ST.

We Accept Telephone Orders—

Just Call Harvey 1392

Bowling - Billiards

DIXIE BOWLING LANES

Fountain - Sandwiches

Phone Homewood 1308

To The Class of '48

A good name is rather to be chosen than riches, and loving favor rather than Silver and Gold

Compliments of

CARL'S

Your Friendly

FLOWER & GIFT SHOP

Phone 611 24 E. 154th Street

HARVEY, ILLINOIS

Compliments

of

OBERG & TREHARNE

Men's Wear and Tailoring

Corner 154th Street and Center Avenue

HARVEY, ILLINOIS

Hair Styling of Distinction

Isabel's Beauty Shop

15341 CENTER AVENUE

Phone Harvey 84

☆

AL'S

Ridge View Service Station

Ridge Road and Halsted

HOMEWOOD, ILLINOIS

Phone: Homewood 697

☆

Best Wishes

from

ROOT STUDIO

228 SOUTH WABASH AVENUE

CHICAGO

•

PHONE HARRISON 5201

Copy Work and Restorations Expertly Done

KNOTTY PINE GRILL

Sandwiches *School Supplies*

Private Self-Service

Dining Room

For College and High School Girls

Who Wish Privacy

Compliments

of

WHITE FLORISTS

WALLY'S CERTIFIED MARKET

"The Most of the Best for Less"

152nd St. and Center Ave.

Phone Harvey 4617

Compliments

of

BETSY ROSS LUNCHEONETTE

255 E. 147th Street

ATTENTION! HIGH SCHOOL GIRLS

Consider What a Nursing Career Offers You!

- A vocation that is interesting and varied.
- Wide choice of lucrative positions.
- Future security, stability and advancement.

APPLICATIONS ARE STILL BEING RECEIVED
for the August 1948 Class

SILVER CROSS SCHOOL OF NURSING
JOLIET, ILLINOIS

An up-to-date Approved School Maintained by a Protestant Non-Sectarian Hospital.

Well - Qualified Instructors — Well - Equipped Classrooms.

$300,000 Nurses' Residence with Superior Living Quarters and Recreation Facilities.

WRITE TODAY for Application Blank and Full Information.

Undergraduate Students also are invited to write for information that will guide them in selecting the high school subjects that provide the best foundation for a professional nursing Course.

ADDRESS: Director, School of Nursing

SILVER CROSS HOSPITAL
JOLIET, ILLINOIS

Telephone Harvey 22

Harvey Auto Sales, Inc.

DeSoto - Plymouth

14719 So. Halsted Street

HARVEY, ILLINOIS

Repairs and Service

FRED S. BRUND AND SON
14200-02 CHICAGO RD.
DOLTON, ILLINOIS

Infants' and Children's Wear
Ladies' Accessories
Men's Accessories
Household Hardwore
and Appliances
Gifts and Art Wores
Greeting Cards

WISHING WELL
14127 LINCOLN AVE.
DOLTON, ILLINOIS

THE FAMOUS JUMBO ICE CREAM CONES
NOTIONS, GENERAL MERCHANDISE
CANDY AND POP

EDWARD and ALBERTA WATSON, *Props.*

ANTON STERKER
TAILOR SHOP

Fine Tailoring
Cleaning and Pressing

15405 Center Ave., Harvey, Ill.

Telephone Harvey 1372

JOHN'S MARKET

118 East 154th Street

HARVEY, ILLINOIS

Phone 437

A Complete Line of Sporting Goods

GEORGE'S SPORTS STORE
126 East 154th Street
Harvey, Illinois

Geo. Koteff, *Prop.*

Phone Harvey 4253W

Compliments of

R. H. HODGMAN

SCHOOL BUSSES THROUGH TINLEY PARK, OAK FOREST, MIDLOTHIAN AND MARKHAM

WE CHARTER BUSES

Phone: Blue Island 4580

CONGRATULATIONS CLASS OF '48

EAGLE COAL COMPANY

Link-Belt Stokers

PHONE HARVEY 553

THE NATIONAL BANK OF HARVEY

Your Home Bank Serves You Best

Congratulations to
the members of the 1948 Class

We wish you continued success as you
enter into new careers.

Safe Deposit Vault

MEMBER OF
FEDERAL DEPOSIT INSURANCE CORPORATION

Telephones:
Harvey 2010 and Homewood 257

Ride For Fun

SERVI - CYCLE

100 MILES TO GALLON

Complete Service Parts and Accessories

KARL TREEN, JR.

Phone: Harvey 320

Congratulations to the
Class of 1948

BOOK SHOP

Gifts - Artists Supplies - Cards
Lending Library - Hobby-Craft

1955 RIDGE ROAD PHONE 562

For God and Country

Harvey Post No. 155

AMERICAN LEGION

GOEBEL'S
SHOES

164 E. 154th STREET HARVEY, ILLINOIS

D F
KELLER COMPANY

Printers ... Designers ... Lithographers

●

3005 FRANKLIN BOULEVARD
CHICAGO 12, ILLINOIS

●

Congratulations

Class of 1948

We extend our best wishes

for a happy and successful future

AMERICAN LEGION

PAUL GALL POST NO. 303

DOLTON AND RIVERDALE

Expert
Fur Cleaning
and
Repairing

Quality
Dry
Cleaning

HOEKSTRA CLEANING CO.

15402 Center Avenue

267 East 147th Street

Phone

Harvey 1600

LUNCHEONS, DINNERS, LATE SNACKS

Private Rooms

for

Weddings, Banquets, and Parties

The Place to Take Your Date

Beverly 4061 **Closed Tuesdays**

The car overflows with John Graham, Dick Austin, Bob Wilkinson, Larry Peterson, Dick Bogdan, Bob McCrindle, Dan Hughes, Johnny Lundmark, and Milo Backus.

A formation at the GAA Water Circus.

Rulers and court of the Spanish Club Carnival pose for their picture. King Fred Darrohn, Queen, Jo Phillips. Court: Irene Zenere, Pris Alden, Joan Jaeschke, Alma Vander Giesen, Nancy Foogde, and Joan Altherr.

Six National Honor Society seniors took the scholarship exam: Joe Barse, Milo Backus, Pris Alden, Gerdine DeGraff, Betty Scott, and Nellie Rinkema.

Dancer Dolores Moore aproaches KIP queen, Betsy Zimmerman, and king, Chuck Romec, while the court looks on: Bonnie Seidel, Lou Brown, Marian Vandenberg, John Lundmark, Bob McCrindle, and Vernon DeGraff.

At the Girls Club tea for the faculty, October 9, Dorothy Weber serves Marjorie Darrohn and Miss Seebach.

Compliments

of

FRED A. CORDT

Best Wishes Class of 1948

New Location

DAD AND LAD TOG SHOP

12947 South Western

BLUE ISLAND, ILL.

Congratulations

and

Best Wishes

to the

GRADUATING CLASS

OF 1948

☆

Lad and Lassie Diaper Service

Harvey, Illinois

BARR

FUNERAL HOME

Richard G. Barr

Funeral Director

15334 Turlington Avenue

Harvey, Illinois

Carlson-La Noue Appliances

Gas and Electrical Appliances

for the Home

18-20 East 154th Street

HARVEY, ILLINOIS

Phone: Harvey 3062

JUDY'S RESTAURANT

Specializing in

Home Cooking and

Home Baked Pies

232 E. 147th Street

HARVEY

Compliments

of

THE SCOTT STORES

135 East 154th Street

HARVEY, ILLINOIS

Compliments of

BACHMANN
FUNERAL HOME

Daniel G. Bachmann, *Director*

★

244 EAST 138th STREET

Phone Interocean 9860

☆

While at School

Have Your Car Serviced at

HANSEN'S
SERVICE STATION

149th and Halsted Streets

Phone Harvey 3473

☆

DALENBERG, KAMPEN
& GOUWENS

Cash and Carry Grocery and Market

15728 South Park Avenue

Compliments

of

Oak Forest
Businessmen's Association

☆

Phone Harvey 196

Wausau Lumber &
Coal Company

Home of

Weyerhaeuser 4-Square Lumber

South Holland, Illinois

☆

McCOY'S PHARMACY, INC.

Prescriptions

PROMPT DELIVERY

Phone Harvey 58

6 East 154th St. HARVEY, ILL.

THE BROADWAY AUTO SUPPLY

15301 Broadway

HARVEY, ILLINOIS

Phone Harvey 399

FOSTER COAL COMPANY

14800 LOOMIS AVENUE

Phone Harvey 990

HARVEY, ILLINOIS

HANSEN CLEANER & DYER

Main Office
15014 Page Ave.
Harvey, Illinois
Phone Harvey 1951

Branch Office
3743 W. 147th St.
Midlothian, Illinois
B. I. 1462

Best Wishes

from

NELSON AND PARKS MFG. CO.

FOR GOOD FOOD

EAT AT

PRIDE RESTAURANT

We Buy the Best

We Make Our Own Pies

We Welcome Families

No Liquor

JACK TAYLOR, *Mgr.*

RINKEMA BROTHERS

Grocery - Market
Radio and Appliances

Phone Harvey 390-391

SOUTH HOLLAND, ILL.

GERMAINE
Beauty and Lingerie Shoppe
15407 CENTER AVENUE
Opposite Harvey Theatre Building

Telephone Harvey 903

Personality Hair Cutting
Permanent Waving

GOUWENS BROS.
FARM SUPPLY

Farm Implements
Feed - Seed - Hay - Grain
Paints - Hardware

Phone Harvey 63 South Holland

Compliments of

HIGH - LOW FOODS

South Holland
Trust and Savings Bank
1911-1948

Safety Service

Deposits Insured by

Federal Deposit Insurance Corporation
Maximum Insurance for Each
Depositor, $5,000

◆

LOHSE & SMITH

Wholesale Candy and Fountain Supplies

137 East 147th Street

Telephone Harvey 2155

HARVEY, ILLINOIS

◆

MOTIVE PARTS COMPANY OF AMERICA, INC.

HARVEY

Automotive Replacement Parts

Charles W. Morse — 15248 Broadway

Manager — Phone Harvey 2920-2991

★

COURTESY QUALITY SERVICE

Compliments

of

JOURIS INSURANCE SERVICE

Insure and Be Sure

283 East 147th Street

Harvey 3269R

HAGERMAN'S SERVICE STATION

15001 Page Avenue

HARVEY, ILLINOIS

Telephone Interocean 9708

GARDINER'S HARDWARE

Hardware, Tools, Cutlery, Paints,

and Appliances

Frigidaire—Bendix—Thor

★

13709 Leyden Avenue

CHICAGO 27, ILLINOIS

BLOOM ELECTRIC SERVICE

Motor Tune Up

Ignition and Carburetor Service and Parts

VALVE GRINDING—WILLARD BATTERIES

SPEEDOMETER SERVICE

LLOYD CLAUSON, *Proprietor*

PHONE 950 — 15429 BROADWAY

Compliments of

HARVEY HOME APPLIANCE

15335 CENTER AVE.

Harvey 393

Dodge Plymouth

K-A MOTORS

Sales and Service

15307 Broadway Phone Harvey 281

NEED PRINTING?

FRED S. STANLEY

— At Your Service —

Phone Harvey 462

Remember . . . "More People Read The Harvey Advertiser"

MOORE'S DELICATESSEN

Seafoods - Bakery

1950 Ridge Road

HOMEWOOD, ILLINOIS
Phone 1579

Guaccio's Food Market

Quality Meats, Groceries and Vegetables

14736 PAGE AVENUE
Phone Harvey 3079

Markham Grocery and Market

WM. O'LEARY, *Prop.*

Frozen Foods - Meats

Canned Goods

Fruits - Vegetables

Phone Harvey 2059 159th & Sawyer Ave.
We Deliver Markham, Ill.

MACMILLAN
SERVICE STATION

Shell Products

Hardware - Paints

Phone Harvey 3341 159th & Troy Ave.
MARKHAM, ILL.

Compliments of

HOMEWOOD LOCKERS & FOOD MART

18166-68 Harwood Avenue
Homewood 1268 Homewood, Ill.

ALVERA'S

We specialize in Fried Chicken
Phone us for orders to take out

CHICAGO HTS. 4475

Dixie Hwy. and Joe Ore Road

☆

Compliments of

THE BORDEN COMPANY

CHICAGO MILK DIVISION

BORDEN'S—THE GREATEST NAME IN MILK SINCE 1857

☆

☆

Compliments

of

ESCH MOTOR SALES, INC.

☆

SNUFFIES OUTPOST

147th St. and Western Ave.

Try Our Pure Beefburgers

V & B SERVICE STATION

Sinclair Products

Washing - Greasing

Thornton 2581 Thornton, Ill.

Compliments

of

THE SNACK BAR

CHICAGO HEIGHTS, ILL.

16th and Chicago Road

C. H. 2387

Ample Parking Homewood 328

SURMA'S RESTAURANT

AIR COOLED

Chicken and Steaks - Finer Desserts

175th *and* WESTERN

½ block from I. C. Calumet Station

J. C. RIGONI

Body and Fender Work

14212 Grant St. Dolton, Illinois

Phone Dolton 2470

Transport Trailer Repairs

The Rigoni Way Is the Right Way

ARTHUR W. RUFF

"The office where insurance is a business, not a sideline"

Phone Riverdale 485

Auto, Fire, Liability, Life, Health, Accident and Bonds

General Agent for Illinois Bankers Life Assurance Co.

14310 S. Parnell Avenue

RIVERDALE, ILLINOIS

☆

Riverdale - White

TRUCK SALES

496 WEST 138TH ST.
RIVERDALE, ILLINOIS

☆

Household Appliance, Inc.
Ph. Harvey 1017 102-104 E. 154th St.

Authorized Dealers

Frigidaire	American Kitchen
Roper	A. O. Smith Stoker
RCA	Stromberg Carlson
Chalmer's	Zenith
White Star	ASC

Starter Generator Ignition Service
Brake Service General Overhauling

GENE'S AUTO REPAIR

Trouble with your machine? see Gene

537 E. 146th STREET
Dolton, Illinois
Phone Dolton 983

MONUMENTS
AND
ARCHITECTURAL STONE

THEO. JOHNSON & SONS, INC.
Established 1893
CHICAGO HEIGHTS
HARVEY

Your Future Requires Careful Planning—
Property and Insurance Are Essentials

HOLMES, YATES & CO.

National Bank Building
"Just Phone"
HARVEY 2400

★

HARVEY BAKE SHOP

149 E. 154th ST.

We Specialize in All Bakery Goods

Telephone Harvey 406

★

★

Compliments

of

SIBLEY HOME SHOP

Men's, Women's and Children's Wearing Apparel

283 East 147th Street
Harvey 3269R
J. JOURIS, *Proprietor*

★

Best Wishes to the

Class of 1948

P & O Manufacturing Co., Inc.
Harvey, Illinois

Compliments

of

Arcady Farms Milling Company

500 W. 138th Street
RIVERDALE, ILL.

Compliments

of

THE NEW ERA THEATER

Compliments of

CARLO'S BARBER SHOP

"Our Aim Is to Satisfy"

99 EAST 154th STREET
Phone Harvey 891-R